



21153 PCI-to-PCI Bridge

Datasheet

September 1998

Order Number: 278220-001



Information in this document is provided in connection with Intel products. No license, express or implied, by estoppel or otherwise, to any intellectual property rights is granted by this document. Except as provided in Intel's Terms and Conditions of Sale for such products, Intel assumes no liability whatsoever, and Intel disclaims any express or implied warranty, relating to sale and/or use of Intel products including liability or warranties relating to fitness for a particular purpose, merchantability, or infringement of any patent, copyright or other intellectual property right. Intel products are not intended for use in medical, life saving, or life sustaining applications.

Intel may make changes to specifications and product descriptions at any time, without notice.

Designers must not rely on the absence or characteristics of any features or instructions marked "reserved" or "undefined." Intel reserves these for future definition and shall have no responsibility whatsoever for conflicts or incompatibilities arising from future changes to them.

The Product Name may contain design defects or errors known as errata which may cause the product to deviate from published specifications. Current characterized errata are available on request.

Contact your local Intel sales office or your distributor to obtain the latest specifications and before placing your product order.

Copies of documents which have an ordering number and are referenced in this document, or other Intel literature may be obtained by calling 1-800-548-4725 or by visiting Intel's website at <http://www.intel.com>.

Copyright © Intel Corporation, 1998

*Third-party brands and names are the property of their respective owners.



Contents

1	Introduction.....	1-1
1.1	Features	1-1
1.2	Architecture	1-4
1.3	Data Path	1-6
1.3.1	Posted Write Queue	1-7
1.3.2	Delayed Transaction Queue.....	1-7
1.3.3	Read Data Queue	1-7
2	Signal Pins	2-1
2.1	Primary PCI Bus Interface Signals.....	2-2
2.2	Primary PCI Bus Interface 64-Bit Extension Signals.....	2-5
2.3	Secondary PCI Bus Interface Signals	2-6
2.4	Secondary Bus Arbitration Signals.....	2-8
2.5	General-Purpose I/O Interface Signals	2-8
2.6	Clock Signals.....	2-9
2.7	Reset Signals	2-9
2.8	Miscellaneous Signals.....	2-10
2.9	JTAG Signals	2-10
3	Pin Assignment	3-1
3.1	Pins Listed by Location	3-1
3.2	Pin Assignments.....	3-2
3.3	Pins Listed in Alphabetic Order	3-6
4	PCI Bus Operation	4-1
4.1	Types of Transactions.....	4-1
4.2	Address Phase.....	4-2
4.2.1	Single Address Phase	4-2
4.2.2	Dual Address Phase.....	4-2
4.3	Device Select (DEVSEL#) Generation	4-3
4.4	Data Phase.....	4-3
4.5	Write Transactions	4-4
4.5.1	Posted Write Transactions	4-4
4.5.2	Memory Write and Invalidate Transactions	4-6
4.5.3	Delayed Write Transactions	4-6
4.5.4	Write Transaction Address Boundaries	4-9
4.5.5	Buffering Multiple Write Transactions.....	4-9
4.5.6	Fast Back-to-Back Write Transactions	4-9
4.6	Read Transactions	4-10
4.6.1	Prefetchable Read Transactions	4-11
4.6.2	Nonprefetchable Read Transactions.....	4-11
4.6.3	Read Prefetch Address Boundaries	4-12
4.6.4	Delayed Read Requests	4-12
4.6.5	Delayed Read Completion with Target.....	4-13
4.6.6	Delayed Read Completion on Initiator Bus	4-13
4.7	Configuration Transactions	4-17
4.7.1	Type 0 Access to the 21153.....	4-18

	4.7.2	Type 1 to Type 0 Translation	4-18
	4.7.3	Type 1 to Type 1 Forwarding	4-19
	4.7.4	Special Cycles.....	4-20
4.8		64-Bit Operation	4-21
	4.8.1	64-Bit and 32-Bit Transactions Initiated by the 21153.....	4-21
	4.8.2	Address Phase of 64-Bit Transactions	4-22
	4.8.3	Data Phase of 64-Bit Transactions	4-22
	4.8.4	64-Bit Transactions Received by the 21153.....	4-22
	4.8.5	64-Bit Transactions and Flow-Through Mode	4-23
	4.8.6	64-Bit Extension Support During Reset.....	4-23
4.9		Transaction Termination	4-24
	4.9.1	Master Termination Initiated by the 21153.....	4-24
	4.9.2	Master Abort Received by the 21153.....	4-25
	4.9.3	Target Termination Received by the 21153	4-27
	4.9.3.1	Delayed Write Target Termination Response	4-27
	4.9.3.2	Posted Write Target Termination Response	4-28
	4.9.3.3	Delayed Read Target Termination Response.....	4-28
	4.9.4	Target Termination Initiated by the 21153	4-30
	4.9.4.1	Target Retry	4-30
	4.9.4.2	Target Disconnect.....	4-31
	4.9.4.3	4.9.4.3 Target Abort	4-31
5		Address Decoding.....	5-1
	5.1	Address Ranges.....	5-1
	5.2	I/O Address Decoding	5-1
	5.2.1	I/O Base and Limit Address Registers	5-2
	5.2.2	ISA Mode	5-3
	5.3	Memory Address Decoding.....	5-4
	5.3.1	Memory-Mapped I/O Base and Limit Address Registers	5-5
	5.3.2	Prefetchable Memory Base and Limit Address Registers	5-6
	5.3.3	Prefetchable Memory 64-Bit Addressing Registers.....	5-7
	5.4	VGA Support	5-8
	5.4.1	VGA Mode.....	5-8
	5.4.2	VGA Snoop Mode	5-9
6		Transaction Ordering	6-1
	6.1	Transactions Governed by Ordering Rules	6-1
	6.2	General Ordering Guidelines	6-2
	6.2.1	Ordering Rules	6-2
	6.3	Data Synchronization	6-4
7		Error Handling	7-1
	7.1	Address Parity Errors	7-1
	7.2	Data Parity Errors.....	7-2
	7.2.1	Configuration Write Transactions to 21153 Configuration Space	7-2
	7.2.2	Read Transactions	7-2
	7.2.3	Delayed Write Transactions	7-3
	7.2.4	Posted Write Transactions	7-5
	7.3	Data Parity Error Reporting Summary	7-6
	7.4	System Error (SERR#) Reporting	7-11



8	Exclusive Access.....	8-1
	8.1 Concurrent Locks	8-1
	8.2 Acquiring Exclusive Access Across the 21153.....	8-1
	8.3 Ending Exclusive Access	8-2
9	PCI Bus Arbitration.....	9-1
	9.1 Primary PCI Bus Arbitration	9-1
	9.2 Secondary PCI Bus Arbitration.....	9-1
	9.2.1 Secondary Bus Arbitration Using the Internal Arbiter.....	9-1
	9.2.2 Secondary Bus Arbitration Using an External Arbiter.....	9-3
	9.2.3 Bus Parking	9-3
10	General-Purpose I/O Interface	10-1
	10.1 gpio Control Registers.....	10-1
	10.2 Secondary Clock Control.....	10-2
	10.3 Live Insertion	10-5
11	Clocks.....	11-1
	11.1 Primary and Secondary Clock Inputs	11-1
	11.2 Secondary Clock Outputs.....	11-1
	11.3 Disabling Unused Secondary Clock Outputs	11-2
12	PCI Power Management	12-1
13	Reset.....	13-1
	13.1 Primary Interface Reset.....	13-1
	13.2 Secondary Interface Reset.....	13-1
	13.3 Chip Reset.....	13-2
14	Configuration Space Registers.....	14-1
	14.1 PCI-to-PCI Bridge Standard Configuration Registers	14-3
	14.1.1 Vendor ID Register—Offset 00h.....	14-3
	14.1.2 Device ID Register—Offset 02h	14-3
	14.1.3 Primary Command Register—Offset 04h	14-4
	14.1.4 Primary Status Register—Offset 06h	14-5
	14.1.5 Revision ID Register—Offset 08h	14-7
	14.1.6 Programming Interface Register—Offset 09h	14-7
	14.1.7 Subclass Code Register—Offset 0Ah	14-7
	14.1.8 Base Class Code Register—Offset 0Bh.....	14-7
	14.1.9 Cache Line Size Register—Offset 0Ch	14-8
	14.1.10 Primary Latency Timer Register—Offset 0Dh	14-8
	14.1.11 Header Type Register—Offset 0Eh.....	14-8
	14.1.12 Primary Bus Number Register—Offset 18h	14-9
	14.1.13 Secondary Bus Number Register—Offset 19h.....	14-9
	14.1.14 Subordinate Bus Number Register—Offset 1Ah	14-10
	14.1.15 Secondary Latency Timer Register—Offset 1Bh	14-10
	14.1.16 I/O Base Address Register—Offset 1Ch	14-11
	14.1.17 I/O Limit Address Register—Offset 1Dh.....	14-11
	14.1.18 Secondary Status Register—Offset 1Eh	14-12
	14.1.19 Memory Base Address Register—Offset 20h	14-13
	14.1.20 Memory Limit Address Register—Offset 22h	14-13

	14.1.21 Prefetchable Memory Base Address Register—Offset 24h	14–14
	14.1.22 Prefetchable Memory Limit Address Register—Offset 26h	14–14
	14.1.23 Prefetchable Memory Base Address Upper 32 Bits Register—Offset 28h	14–15
	14.1.24 Prefetchable Memory Limit Address Upper 32 Bits Register—Offset 2Ch	14–15
	14.1.25 I/O Base Address Upper 16 Bits Register—Offset 30h	14–16
	14.1.26 I/O Limit Address Upper 16 Bits Register—Offset 32h	14–16
	14.1.27 Subsystem Vendor ID Register—Offset 34h	14–16
	14.1.28 ECP Pointer Register—Offset 34h	14–17
	14.1.29 Subsystem ID Register—Offset 36h	14–17
	14.1.30 Interrupt Pin Register—Offset 3Dh	14–17
	14.1.31 Bridge Control Register—Offset 3Eh	14–18
	14.1.32 Capability ID Register—Offset DCh	14–20
	14.1.33 Next Item Ptr Register—Offset DDh	14–21
	14.1.34 Power Management Capabilities Register—Offset DEh	14–21
	14.1.35 Power Management Control and Status Register—Offset E0h	14–22
	14.1.36 PPB Support Extensions Registers—Offset E2h	14–23
	14.1.37 Data Register—Offset E3h	14–23
14.2	Device-Specific Configuration Registers	14–24
	14.2.1 Chip Control Register—Offset 40h	14–24
	14.2.2 Diagnostic Control Register—Offset 41h	14–25
	14.2.3 Arbiter Control Register—Offset 42h	14–25
	14.2.4 p_serr_I Event Disable Register—Offset 64h	14–26
	14.2.5 gpio Output Data Register—Offset 65h	14–27
	14.2.6 gpio Output Enable Control Register—Offset 66h	14–27
	14.2.7 gpio Input Data Register—Offset 67h	14–28
	14.2.8 Secondary Clock Control Register—Offset 68h	14–28
	14.2.9 p_serr_I Status Register—Offset 6Ah	14–29
15	JTAG Test Port	15–1
	15.1 Overview	15–1
	15.2 JTAG Signal Pins	15–1
	15.3 Test Access Port Controller	15–1
	15.4 Instruction Register	15–2
	15.5 Bypass Register	15–2
	15.6 Boundary-Scan Register	15–2
	15.6.1 Boundary-Scan Register Cells	15–3
	15.6.2 21153 Boundary-Scan Order	15–3
	15.7 Initialization	15–8
16	Electrical Specifications	16–1
	16.1 PCI Electrical Specification Conformance	16–1
	16.2 Absolute Maximum Ratings	16–1
	16.3 DC Specifications	16–2
	16.4 AC Timing Specifications	16–3
	16.4.1 Clock Timing Specifications	16–3
	16.4.2 PCI Signal Timing Specifications	16–5
	16.4.3 Reset Timing Specifications	16–6
	16.4.4 GPIO Timing Specifications	16–6
	16.4.5 JTAG Timing Specifications	16–7



17	Mechanical Specifications	17-1
A	Configuration Register Values After Reset.....	A-1
	Support, Products, and Documentation	-

Figures

1-1	21153 on the System Board.....	1-3
1-2	21153/Multicomponent Option Card.....	1-4
1-3	21153 System Block Diagram	1-5
1-4	21153 Downstream Data Path	1-7
3-1	21153 PBGA Cavity Down View	3-2
4-1	Flow-Through Posted Memory Write Transaction.....	4-5
4-2	Downstream Delayed Write Transaction.....	4-8
4-3	Multiple Memory Write...Target Bus	4-10
4-4	Nonprefetchable Delayed Read Transaction	4-14
4-5	Prefetchable Delayed Read Transaction.....	4-15
4-6	Flow-Through Prefetchable Read	4-16
4-7	Configuration Transaction Address Formats	4-17
4-8	Delayed Write with Master Abort.....	4-26
4-9	Delayed Write with Target Abort	4-29
5-1	I/O Transaction Forwarding Addresses	5-2
5-2	I/O Forwarding with ISA Enable Set.....	5-4
5-3	Memory Transaction Forwarding Registers	5-6
9-1	Secondary Arbiter Example.....	9-2
10-1	Example of gpio Clock System Board	10-4
10-2	Clock Mask Load and Shift Timing.....	10-5
11-1	p_clk and s_clk Relative Timing	11-1
14-1	Summary of Configuration Space	14-2
16-1	PCI Clock Signal AC Measurements.....	16-3
16-2	PCI Signal Timing Specifications	16-5
17-1	256-Point 2-Layer PBGA Package.....	17-1

Tables

1-1	21153 Function Blocks	1-6
2-1	Signal Pin Function Groups.....	2-1
2-2	Signal Type Abbreviations.....	2-1
2-3	Primary PCI Bus Interface Signals	2-2
2-4	Primary PCI Bus Interface 64-Bit Extension Signals.....	2-5
2-5	Secondary PCI Bus Interface Signals	2-6
2-6	Secondary PCI Bus Arbitration Signals.....	2-8
2-7	General-Purpose I/O Interface Signals	2-8
2-8	Clock Signals.....	2-9
2-9	Reset Signals	2-9
2-10	Miscellaneous Signals.....	2-10

2-11	JTAG Signals	2-10
3-1	Signal Type Abbreviations	3-1
3-2	21153 PBGA Pin List	3-2
3-3	21153 PBGA Pin List	3-6
4-1	21153 PCI Transactions.....	4-1
4-2	Write Transaction Forwarding	4-4
4-3	Write Transaction Disconnect Address Boundaries	4-9
4-4	Read Transaction Prefetching.....	4-11
4-5	Read Prefetch Address Boundaries.....	4-12
4-6	Device Number to IDSEL s_ad Pin Mapping.....	4-19
4-7	21153 Response to Delayed Write Target Termination	4-27
4-8	21153 Response to Posted Write Target Termination	4-28
4-9	21153 Response to Delayed Read Target Termination	4-28
6-1	Summary of Transaction Ordering.....	6-3
7-1	Setting the Primary Interface Detected Parity Error Bit.....	7-6
7-2	Setting the Secondary Interface Detected Parity Error Bit	7-7
7-3	Setting the Primary Interface Data Parity Detected Bit	7-7
7-4	Setting the Secondary Interface Data Parity Detected Bit	7-8
7-5	Assertion of p_perr_I	7-8
7-6	Assertion of s_perr_I	7-9
7-7	Assertion of p_serr_I for Data Parity Errors	7-10
10-1	gpio Operation.....	10-2
10-2	gpio Serial Data Format	10-2
12-1	Power Management Transitions	12-1
15-1	JTAG Pins	15-1
15-2	JTAG Instruction Register	15-2
15-3	Boundary-Scan Order	15-3
16-1	Absolute Maximum Ratings	16-1
16-2	Functional Operating Range	16-1
16-3	DC Parameters	16-2
16-4	PCI Clock Signal AC Parameters.....	16-4
16-5	PCI Signal Timing	16-5
16-6	Reset Timing Specifications.....	16-6
16-7	gpio Timing Specifications	16-6
16-8	JTAG Timing Specifications	16-7
17-1	256-Point 2-Layer PBGA Package Dimensions.....	17-2
A-1	Configuration Register Values After Reset	A-1

Introduction

1

Intel's 21153 is a second-generation PCI-to-PCI bridge and is fully compliant with *PCI Local Bus Specification*. The 21153 has a 64-bit primary bus interface and a 32-bit secondary bus interface. The 64-bit interface interoperates transparently with either 64-bit or 32-bit devices. The 21153 optimizes the performance of the downstream 32-bit devices on the 64-bit PCI bus. The 21153 provides full support for delayed transactions, which enables the buffering of memory read, I/O, and configuration transactions. The 21153 has separate posted write, read data, and delayed transaction queues that provide significantly more buffering capability than first-generation bridge products. In addition, the 21153 supports buffering of simultaneous multiple posted write and delayed transactions in both directions. Among the new features provided by the 21153 are: a programmable 2-level secondary bus arbiter, an IEEE standard 1149.1 JTAG interface, live insertion support, a 4-pin general-purpose I/O interface, individual secondary clock disables, and enhanced address decoding. The 21153 has sufficient clock and arbitration pins to support nine PCI bus master devices directly on its secondary interface.

The 21153 allows the two PCI buses to operate concurrently. This means that a master and a target on the same PCI bus can communicate while the other PCI bus is busy. This traffic isolation may increase system performance in applications such as multimedia.

1.1 Features

The 21153 has the following features:

- Complies fully with Revision 2.1 of the *PCI Local Bus Specification*
- Complies fully with Revision 1.1 of the *PCI-to-PCI Bridge Architecture Specification*
- Complies fully with the *Advanced Configuration Power Interface (ACPI) Specification*
- Complies fully with the *PCI Bus Power Management Specification*¹
- Supports 64-bit extension signals on the primary interface
- Implements delayed transactions for all PCI configuration, I/O, and memory read commands-up to three transactions simultaneously in each direction
- Allows 152 bytes of buffering (data and address) for upstream posted memory write commands and 88 bytes of buffering for downstream posted memory write commands-up to nine upstream and five downstream posted write transactions simultaneously
- Allows 152 bytes of read data buffering upstream and 72 bytes of read data buffering downstream
- Provides concurrent primary and secondary bus operation to isolate traffic
- Provides 10 secondary clock outputs:
 - Low skew, permitting direct drive of option slots
 - Individual clock disables, capable of automatic configuration during reset

1. 21153-AB and later revisions only. The 21153-AA does not implement this feature.

- Provides arbitration support for nine secondary bus devices:
 - A programmable 2-level arbiter
 - Hardware disable control, permitting use of an external arbiter
- Provides a 4-pin general-purpose I/O interface, accessible through device-specific configuration space
- Provides enhanced address decoding:
 - A 32-bit I/O address range
 - A 32-bit memory-mapped I/O address range
 - A 64-bit prefetchable memory address range
 - ISA-aware mode for legacy support in the first 64 KB of I/O address range
 - VGA addressing and VGA palette snooping support
- Includes live insertion support
- Supports PCI transaction forwarding for the following commands:
 - All I/O and memory commands
 - Type 1 to Type 1 configuration commands
 - Type 1 to Type 0 configuration commands (downstream only)
 - All Type 1 to special cycle configuration commands
- Includes downstream lock support
- Supports both 5-V and 3.3-V signaling environments
- Provides an IEEE standard 1149.1 JTAG interface

The 21153 makes it possible to extend a system's load capability limit beyond that of a single PCI bus by allowing motherboard designers to add more PCI devices, or more PCI option card slots, than a single PCI bus can support.

Figure 1-1 illustrates the use of two 21153 PCI-to-PCI bridges on a system board. Each 21153 that is added to the board creates a new PCI bus that provides support for the additional PCI slots or devices.

Figure 1-1. 21153 on the System Board

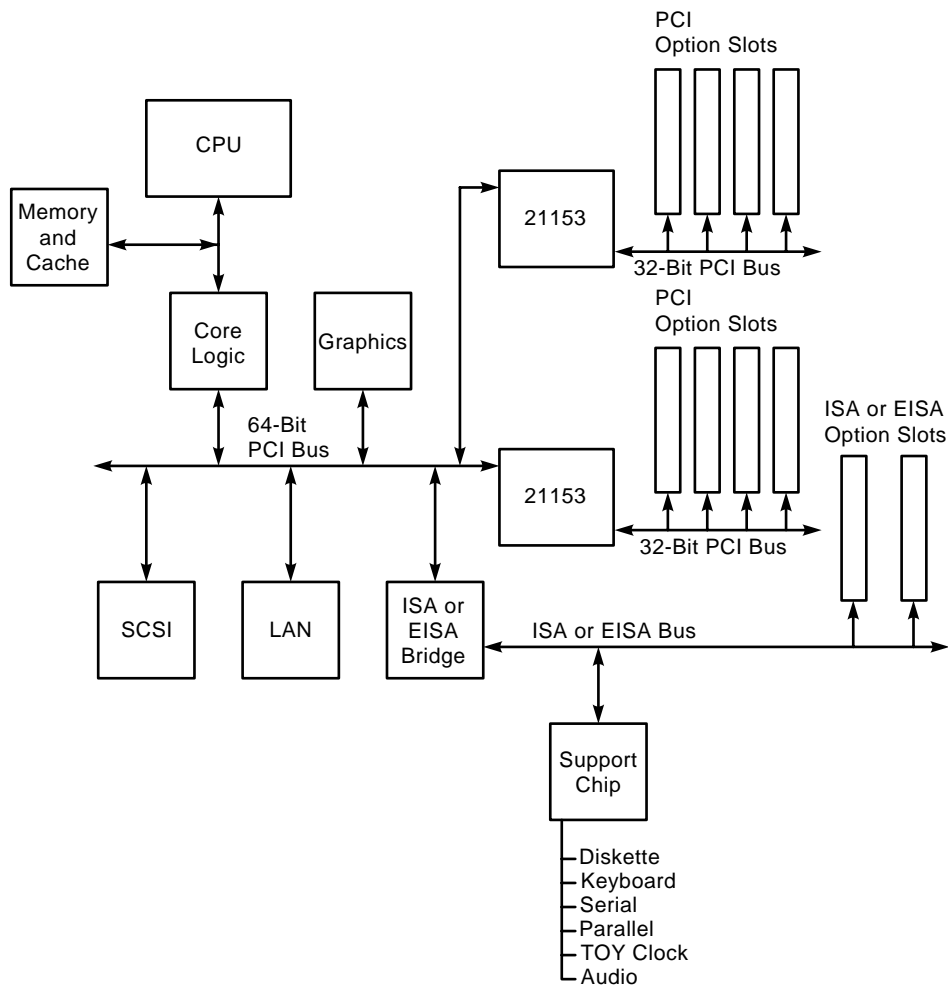

A5948-01

Option card designers can use the 21153 to implement multiple-device PCI option cards. Without a PCI-to-PCI bridge, PCI loading rules would limit option cards to one device. The *PCI Local Bus Specification* loading rules limit PCI option cards to a single connection per PCI signal in the option card connector. However, the 21153 overcomes this restriction by providing, on the option card, an independent PCI bus to which up to nine devices can be attached.

Figure 1-2 shows how the 21153 enables the design of a multicomponent option card.

Figure 1-2. 21153/Multicomponent Option Card

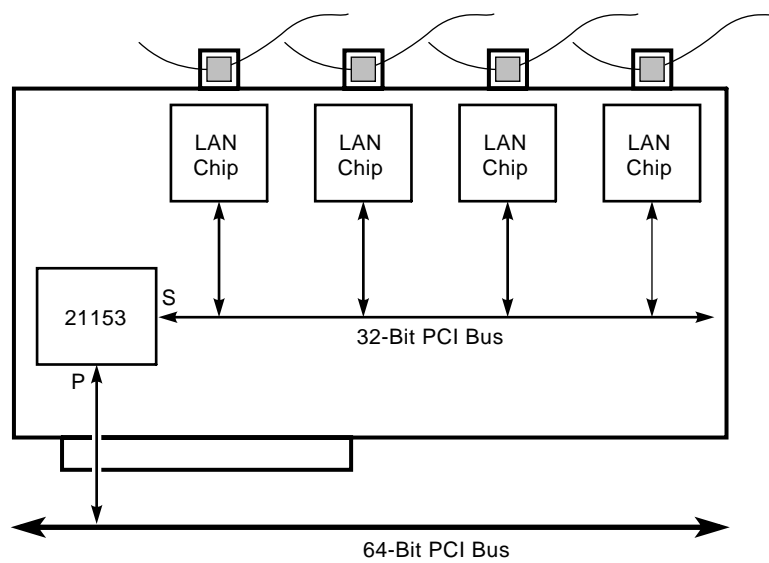

Note:
 P – Primary Interface
 S – Secondary Interface

A5953-01

1.2 Architecture

The 21153 internal architecture consists of the following major functions:

- PCI interface control logic for the primary and secondary PCI interfaces
- Data path and data path control logic
- Configuration register and configuration control logic
- Secondary bus arbiter

Figure 1-3 shows the major functional blocks of the 21153, and Table 1-1 describes these blocks.

Figure 1-3. 21153 System Block Diagram

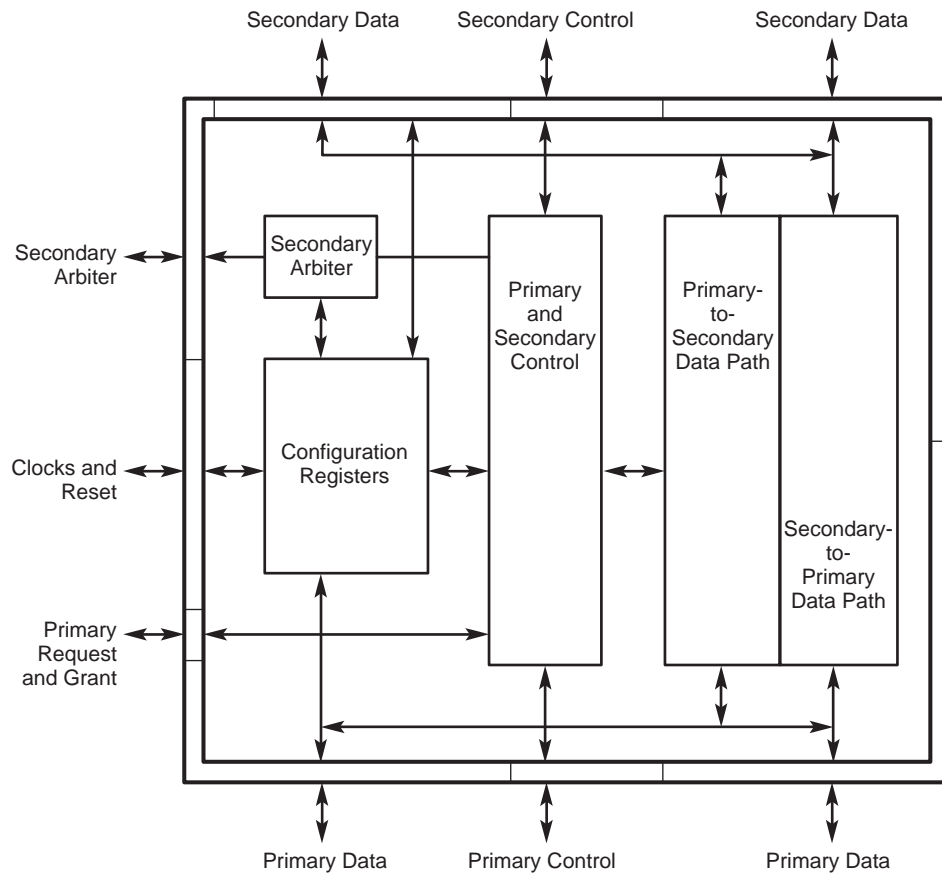

A5930-01

Table 1-1. 21153 Function Blocks

Function Block	Description
Primary and Secondary Control	PCI interface control logic. This block contains state machines and control logic for the primary target interface, the primary master interface, the secondary target interface, and the secondary master interface. This block also contains logic that interfaces to the data path and the configuration block.
Primary-to-Secondary Data Path	Data path for data received on the primary interface and driven on the secondary interface. This block is used for write transactions initiated on the primary PCI bus and for returning read data for read transactions initiated on the secondary PCI bus. This block contains logic to store and, for posted write transactions, to increment the address of the current transaction. This block also performs bus command and configuration address format translations.
Secondary-to-Primary Data Path	Data path for data received on the secondary interface and driven on the primary interface. This block is used for write transactions initiated on the secondary PCI bus and for returning read data for read transactions initiated on the primary PCI bus. This block contains logic to store and, for posted write transactions, to increment the address of the current transaction. This block also performs bus command and configuration address format translations.
Configuration Registers	Configuration space registers and corresponding control logic. These registers are accessible from the primary interface only.
Secondary Bus Arbiter Control	Logic for secondary bus arbitration. This block receives s_req_l<8:0> , as well as the 21153 secondary bus request, and drives one of the s_gnt_l<8:0> lines or the 21153 secondary bus grant.

1.3 Data Path

The data path consists of a primary-to-secondary data path for transactions and data flowing in the downstream direction and a secondary-to-primary data path for transactions and data flowing in the upstream direction.

Both data paths have the following queues:

- Posted write queue
- Delayed transaction queue
- Read data queue

To prevent deadlocks and to maintain data coherency, a set of ordering rules is imposed on the forwarding of posted and delayed transactions across the 21153. The queue structure, along with the order in which the transactions in the queues are initiated and completed, supports these ordering requirements. Chapter 6 describes the 21153 ordering rules in detail.

See Chapter 4 for a detailed description of 21153 PCI bus operation.

Figure 1-4 shows the 21153 data path for the downstream direction, and the following sections describe the data path queues.

Figure 1-4. 21153 Downstream Data Path

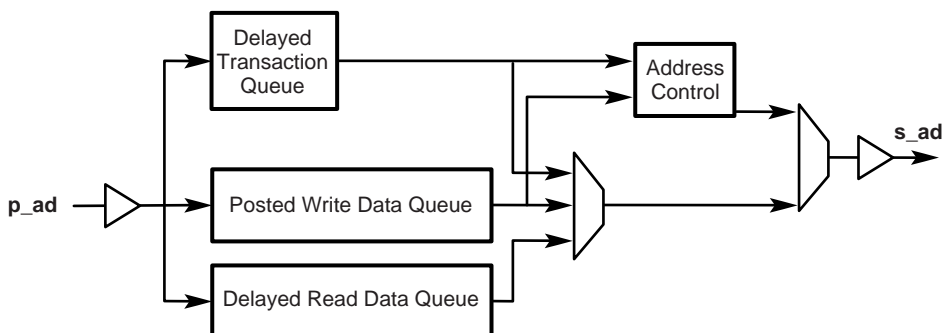

A5931-01

1.3.1 Posted Write Queue

The posted write queue contains the address and data of memory write transactions targeted for the opposite interface. The posted write transaction can consist of an arbitrary number of data phases, subject to the amount of space in the queue and disconnect boundaries. The posted write queue can contain multiple posted write transactions. The number of posted write transactions that can be queued at one time is dependent upon their burst size. The posted write queue consists of 152 bytes in the upstream direction and 88 bytes in the downstream direction.

1.3.2 Delayed Transaction Queue

For a delayed write request transaction, the delayed transaction queue contains the address, bus command, 1 Dword of write data, byte enable bits, and parity. When the delayed write transaction is completed on the target bus, the write completion status is added to the corresponding entry.

For a delayed read request transaction, the delayed transaction queue contains the address and bus command, and for nonprefetchable read transactions, the byte enable bits. When the delayed read transaction is completed on the target bus, the read completion status corresponding to that transaction is added to the delayed request entry. Read data is placed in the read data queue.

The delayed transaction queue can hold up to three transactions (any combination of read and write transactions).

1.3.3 Read Data Queue

The read data queue contains read data transferred from the target during a delayed read completion. Read data travels in the opposite direction of the transaction. The primary-to-secondary read data queue contains read data corresponding to a delayed read transaction residing in the secondary-to-primary delayed transaction queue. The secondary-to-primary read data queue contains read data corresponding to a delayed read transaction in the primary-to-secondary delayed transaction queue. The amount of read data per transaction depends on the amount of space in the queue and disconnect boundaries.



Read data for up to three transactions, subject to the burst size of the read transactions and available queue space, can be stored. The read data queue for the 21153 consists of 152 bytes pointing upstream and 72 bytes pointing downstream.

Signal Pins

2

This chapter provides detailed descriptions of the 21153 signal pins, grouped by function.

Table 2-1 describes the signal pin functional groups, and the following sections describe the signals in each group.

Table 2-1. Signal Pin Function Groups

Function	Description
Primary PCI bus interface signal pins	All PCI pins required by the <i>PCI-to-PCI Bridge Architecture Specification, Revision 1.1</i>
Primary PCI bus interface 64-bit extension signal pins	All 64-bit extension signal pins defined by the <i>PCI Local Bus Specification</i>
Secondary PCI bus interface signal pins	All PCI pins required by the <i>PCI-to-PCI Bridge Architecture Specification, Revision 1.1</i>
Secondary PCI bus arbiter signal pins	Nine request/grant pairs of pins for the secondary PCI bus An arbiter enable control pin
General-purpose I/O interface signal pins	Four general-purpose pins
Clock signal pins	Two clock inputs (one for each PCI interface) Ten clock outputs (for nine external secondary PCI bus devices and also for the 21153)
Reset signal pins	A primary interface reset input A secondary interface reset output
Miscellaneous signal pins	An input-only pin used to disable secondary clock outputs Two input voltage signaling level pins Three reserved pins
JTAG signal pins	All JTAG pins required by IEEE standard 1149.1

Table 2-2 defines the signal type abbreviations used in the signal tables:

Table 2-2. Signal Type Abbreviations

Signal Type	Description
I	Standard input only.
O	Standard output only.
TS	Tristate bidirectional.
STS	Sustained tristate. Active low signal must be pulled high for one cycle when deasserting.
OD	Standard open drain.

Note: The **_I** signal name suffix indicates that the signal is asserted when it is at a low voltage level and corresponds to the **"#"** suffix in the *PCI Local Bus Specification*. If this suffix is not present, the signal is asserted when it is at a high voltage level.

2.1 Primary PCI Bus Interface Signals

Table 2-3 describes the primary PCI bus interface signals.

Table 2-3. Primary PCI Bus Interface Signals (Sheet 1 of 3)

Signal Name	Type	Description
p_ad<31:0>	TS	Primary PCI interface address/data. These signals are a multiplexed address and data bus. During the address phase or phases of a transaction, the initiator drives a physical address on p_ad<31:0> . During the data phases of a transaction, the initiator drives write data, or the target drives read data, on p_ad<31:0> . When the primary PCI bus is idle, the 21153 drives p_ad to a valid logic level when p_gnt_I is asserted.
p_cbe_l<3:0>	TS	Primary PCI interface command/byte enables. These signals are a multiplexed command field and byte enable field. During the address phase or phases of a transaction, the initiator drives the transaction type on p_cbe_l<3:0> . When there are two address phases, the first address phase carries the dual address command and the second address phase carries the transaction type. For both read and write transactions, the initiator drives byte enables on p_cbe_l<3:0> during the data phases. When the primary PCI bus is idle, the 21153 drives p_cbe_l to a valid logic level when p_gnt_I is asserted.
p_par	TS	Primary PCI interface parity. Signal p_par carries the even parity of the 36 bits of p_ad<31:0> and p_cbe_l<3:0> for both address and data phases. Signal p_par is driven by the same agent that has driven the address (for address parity) or the data (for data parity). Signal p_par contains valid parity one cycle after the address is valid (indicated by assertion of p_frame_I), or one cycle after data is valid (indicated by assertion of p_irdy_I for write transactions and p_trdy_I for read transactions). Signal p_par is driven by the device driving read or write data one cycle after p_ad is driven. Signal p_par is tristated one cycle after the p_ad lines are tristated. Devices receiving data sample p_par as an input to check for possible parity errors. When the primary PCI bus is idle, the 21153 drives p_par to a valid logic level when p_gnt_I is asserted (one cycle after the p_ad bus is parked).
p_frame_I	STS	Primary PCI interface FRAME#. Signal p_frame_I is driven by the initiator of a transaction to indicate the beginning and duration of an access on the primary PCI bus. Signal p_frame_I assertion (falling edge) indicates the beginning of a PCI transaction. While p_frame_I remains asserted, data transfers can continue. The deassertion of p_frame_I indicates the final data phase requested by the initiator. When the primary PCI bus is idle, p_frame_I is driven to a deasserted state for one cycle and then is sustained by an external pull-up resistor.
p_irdy_I	STS	Primary PCI interface IRDY#. Signal p_irdy_I is driven by the initiator of a transaction to indicate the initiator's ability to complete the current data phase on the primary PCI bus. During a write transaction, assertion of p_irdy_I indicates that valid write data is being driven on the p_ad bus. During a read transaction, assertion of p_irdy_I indicates that the initiator is able to accept read data for the current data phase. Once asserted during a given data phase, p_irdy_I is not deasserted until the data phase completes. When the primary bus is idle, p_irdy_I is driven to a deasserted state for one cycle and then is sustained by an external pull-up resistor.
p_trdy_I	STS	Primary PCI interface TRDY#. Signal p_trdy_I is driven by the target of a transaction to indicate the target's ability to complete the current data phase on the primary PCI bus. During a write transaction, assertion of p_trdy_I indicates that the target is able to accept write data for the current data phase. During a read transaction, assertion of p_trdy_I indicates that the target is driving valid read data on the p_ad bus. Once asserted during a given data phase, p_trdy_I is not deasserted until the data phase completes. When the primary bus is idle, p_trdy_I is driven to a deasserted state for one cycle and then is sustained by an external pull-up resistor.

Table 2-3. Primary PCI Bus Interface Signals (Sheet 2 of 3)

Signal Name	Type	Description
p_devsel_I	STS	<p>Primary PCI interface DEVSEL#. Signal p_devsel_I is asserted by the target, indicating that the device is accepting the transaction. As a target, the 21153 performs positive decoding on the address of a transaction initiated on the primary bus to determine whether to assert p_devsel_I. As an initiator of a transaction on the primary bus, the 21153 looks for the assertion of p_devsel_I within five cycles of p_frame_I assertion; otherwise, the 21153 terminates the transaction with a master abort. When the primary bus is idle, p_devsel_I is driven to a deasserted state for one cycle and then is sustained by an external pull-up resistor.</p>
p_stop_I	STS	<p>Primary PCI interface STOP#. Signal p_stop_I is driven by the target of the current transaction, indicating that the target is requesting the initiator to stop the current transaction on the primary bus.</p> <ul style="list-style-type: none"> When p_stop_I is asserted in conjunction with p_trdy_I and p_devsel_I assertion, a disconnect with data transfer is being signaled. When p_stop_I and p_devsel_I are asserted, but p_trdy_I is deasserted, a target disconnect without data transfer is being signaled. When this occurs on the first data phase, that is, no data is transferred during the transaction, this is referred to as a target retry. When p_stop_I is asserted and p_devsel_I is deasserted, the target is signaling a target abort. <p>When the primary bus is idle, p_stop_I is driven to a deasserted state for one cycle and then is sustained by an external pull-up resistor.</p>
p_lock_I	I	<p>Primary PCI interface LOCK#. Signal p_lock_I is deasserted during the first address phase of a transaction and is asserted one clock cycle later by an initiator attempting to perform an atomic operation that may take more than one PCI transaction to complete. The 21153 samples p_lock_I as a target and can propagate the lock across to the secondary bus. The 21153 does not drive p_lock_I as an initiator; that is, the 21153 does not propagate locked transactions upstream. When released by an initiator, p_lock_I is driven to a deasserted state for one cycle and then is sustained by an external pull-up resistor.</p>
p_idsel	I	<p>Primary PCI interface IDSEL#. Signal p_idsel is used as the chip select line for Type 0 configuration accesses to 21153 configuration space. When p_idsel is asserted during the address phase of a Type 0 configuration transaction, the 21153 responds to the transaction by asserting p_devsel_I.</p>
p_perr_I	STS	<p>Primary PCI interface PERR#. Signal p_perr_I is asserted when a data parity error is detected for data received on the primary interface. The timing of p_perr_I corresponds to p_par driven one cycle earlier and p_ad and p_cbe_I driven two cycles earlier. Signal p_perr_I is asserted by the target during write transactions, and by the initiator during read transactions. When the primary bus is idle, p_perr_I is driven to a deasserted state for one cycle and then is sustained by an external pull-up resistor.</p>

Table 2-3. Primary PCI Bus Interface Signals (Sheet 3 of 3)

Signal Name	Type	Description
p_serr_I	OD	<p>Primary PCI interface SERR#. Signal p_err_I can be driven low by any device on the primary bus to indicate a system error condition. The 21153 can assert p_serr_I for the following reasons:</p> <ul style="list-style-type: none"> • Address parity error • Posted write data parity error on target bus • Secondary bus s_serr_I assertion • Master abort during posted write transaction • Target abort during posted write transaction • Posted write transaction discarded • Delayed write request discarded • Delayed read request discarded • Delayed transaction master timeout <p>Signal p_serr_I is pulled up through an external resistor.</p>
p_req_I	TS	<p>Primary PCI bus REQ#. Signal p_req_I is asserted by the 21153 to indicate to the primary bus arbiter that it wants to start a transaction on the primary bus. When the 21153 receives a target retry or disconnect in response to initiating a transaction, the 21153 deasserts p_req_I for at least two PCI clock cycles before asserting it again.</p>
p_gnt_I	I	<p>Primary PCI bus GNT#. When asserted, p_gnt_I indicates to the 21153 that access to the primary bus is granted. The 21153 can start a transaction on the primary bus when the bus is idle and p_gnt_I is asserted. When the 21153 has not requested use of the bus and p_gnt_I is asserted, the 21153 must drive p_ad, p_cbe_I, and p_par to valid logic levels.</p>

2.2 Primary PCI Bus Interface 64-Bit Extension Signals

Table 2-4 describes the primary PCI bus interface 64-bit extension signals.

Table 2-4. Primary PCI Bus Interface 64-Bit Extension Signals

Signal Name	Type	Description
p_ad<63:32>	TS	Primary PCI interface address/data upper 32 bits. This multiplexed address and data bus provides an additional 32 bits to the primary interface. During the address phase or phases of a transaction, when the dual address command is used and p_req64_I is asserted, the initiator drives the upper 32 bits of a 64-bit address; otherwise, these bits are undefined, and the initiator drives a valid logic level onto the pins. During the data phases of a transaction, the initiator drives the upper 32 bits of 64-bit write data, or the target drives the upper 32 bits of 64-bit read data, when p_req64_I and p_ack64_I are both asserted. When not driven, signals p_ad<63:32> are pulled up to a valid logic level through external resistors.
p_cbe_I<7:4>	TS	Primary PCI interface command/byte enables upper 4 bits. These signals are a multiplexed command field and byte enable field. During the address phase or phases of a transaction, when the dual address command is used and p_req64_I is asserted, the initiator drives the transaction type on p_cbe_I<7:4> ; otherwise, these bits are undefined, and the initiator drives a valid logic level onto the pins. For both read and write transactions, the initiator drives byte enables for the p_ad<63:32> data bits on p_cbe_I<7:4> during the data phases when p_req64_I and p_ack64_I are both asserted. When not driven, signals p_cbe_I<7:4> are pulled up to a valid logic level through external resistors.
p_par64	TS	Primary PCI interface upper 32 bits parity. Signal p_par64 carries the even parity of the 36 bits of p_ad<63:32> and p_cbe_I<7:4> for both address and data phases. Signal p_par64 is driven by the initiator and is valid one cycle after the first address phase when a dual address command is used and p_req64_I is asserted. Signal p_par64 is also valid one clock cycle after the second address phase of a dual address transaction when p_req64_I is asserted. Signal p_par64 is valid one cycle after valid data is driven (indicated by assertion of p_irdy_I for write data and p_trdy_I for read data) when both p_req64_I and p_ack64_I are asserted for that data phase. Signal p_par64 is driven by the device driving read or write data one cycle after the p_ad lines are driven. Signal p_par64 is tristated one cycle after the p_ad lines are tristated. Devices receiving data sample p_par64 as an input to check for possible parity errors during 64-bit transactions. When not driven, p_par64 is pulled up to a valid logic level through external resistors.
p_req64_I	STS	Primary PCI interface request 64-bit transfer. Signal p_req64_I is asserted by the initiator to indicate that the initiator is requesting a 64-bit data transfer. Signal p_req64_I has the same timing as p_frame_I . When p_req64_I is asserted low during reset, a 64-bit data path is supported on the board. When p_req64_I is high during reset (indicating that a 64-bit data path is not supported on the board), the 21153 drives p_ad<63:32> , p_cbe_I<7:4> , and p_par64 to valid logic levels. When deasserting, p_req64_I is driven to a deasserted state for one cycle and then sustained by an external pull-up resistor.
p_ack64_I	STS	Primary PCI interface acknowledge 64-bit transfer. Signal p_ack64_I is asserted by the target only when p_req64_I is asserted by the initiator, to indicate the target's ability to transfer data using 64 bits. Signal p_ack64_I has the same timing as p_devsel_I . When deasserting, p_ack64_I is driven to a deasserted state for one cycle and then is sustained by an external pull-up resistor.

2.3 Secondary PCI Bus Interface Signals

Table 2-5 describes the secondary PCI bus interface signals.

Table 2-5. Secondary PCI Bus Interface Signals (Sheet 1 of 2)

Signal Name	Type	Description
s_ad<31:0>	TS	Secondary PCI interface address/data. These signals are a multiplexed address and data bus. During the address phase or phases of a transaction, the initiator drives a physical address on s_ad<31:0> . During the data phases of a transaction, the initiator drives write data, or the target drives read data, on s_ad<31:0> . When the secondary PCI bus is idle, the 21153 drives s_ad to a valid logic level when its secondary bus grant is asserted.
s_cbe_l<3:0>	TS	Secondary PCI interface command/byte enables. These signals are a multiplexed command field and byte enable field. During the address phase or phases of a transaction, the initiator drives the transaction type on s_cbe_l<3:0> . When there are two address phases, the first address phase carries the dual address command and the second address phase carries the transaction type. For both read and write transactions, the initiator drives byte enables on s_cbe_l<3:0> during the data phases. When the secondary PCI bus is idle, the 21153 drives s_cbe_l to a valid logic level when its secondary bus grant is asserted.
s_par	TS	Secondary PCI interface parity. Signal s_par carries the even parity of the 36 bits of s_ad<31:0> and s_cbe_l<3:0> for both address and data phases. Signal s_par is driven by the same agent that has driven the address (for address parity) or the data (for data parity). Signal s_par contains valid parity one cycle after the address is valid (indicated by assertion of s_frame_l), or one cycle after data is valid (indicated by assertion of s_irdy_l for write transactions and s_trdy_l for read transactions). Signal s_par is driven by the device driving read or write data one cycle after s_ad is driven. Signal s_par is tristated one cycle after the s_ad lines are tristated. Devices receiving data sample s_par as an input in order to check for possible parity errors. When the secondary PCI bus is idle, the 21153 drives s_par to a valid logic level when its secondary bus grant is asserted (one cycle after the s_ad bus is parked).
s_frame_l	STS	Secondary PCI interface FRAME#. Signal s_frame_l is driven by the initiator of a transaction to indicate the beginning and duration of an access on the secondary PCI bus. Signal s_frame_l assertion (falling edge) indicates the beginning of a PCI transaction. While s_frame_l remains asserted, data transfers can continue. The deassertion of s_frame_l indicates the final data phase requested by the initiator. When the secondary PCI bus is idle, s_frame_l is driven to a deasserted state for one cycle and then is sustained by an external pull-up resistor.
s_irdy_l	STS	Secondary PCI interface IRDY#. Signal s_irdy_l is driven by the initiator of a transaction to indicate the initiator's ability to complete the current data phase on the secondary PCI bus. During a write transaction, assertion of s_irdy_l indicates that valid write data is being driven on the s_ad bus. During a read transaction, assertion of s_irdy_l indicates that the initiator is able to accept read data for the current data phase. Once asserted during a given data phase, s_irdy_l is not deasserted until the data phase completes. When the secondary bus is idle, s_irdy_l is driven to a deasserted state for one cycle and then is sustained by an external pull-up resistor.
s_trdy_l	STS	Secondary PCI interface TRDY#. Signal s_trdy_l is driven by the target of a transaction to indicate the target's ability to complete the current data phase on the secondary PCI bus. During a write transaction, assertion of s_trdy_l indicates that the target is able to accept write data for the current data phase. During a read transaction, assertion of s_trdy_l indicates that the target is driving valid read data on the s_ad bus. Once asserted during a given data phase, s_trdy_l is not deasserted until the data phase completes. When the secondary bus is idle, s_trdy_l is driven to a deasserted state for one cycle and then is sustained by an external pull-up resistor.

Table 2-5. Secondary PCI Bus Interface Signals (Sheet 2 of 2)

Signal Name	Type	Description
s_devsel_I	STS	<p>Secondary PCI interface DEVSEL#. Signal s_devsel_I is asserted by the target, indicating that the device is accepting the transaction. As a target, the 21153 performs positive decoding on the address of a transaction initiated on the secondary bus in order to determine whether to assert s_devsel_I. As an initiator of a transaction on the secondary bus, the 21153 looks for the assertion of s_devsel_I within five cycles of s_frame_I assertion; otherwise, the 21153 terminates the transaction with a master abort. When the secondary bus is idle, s_devsel_I is driven to a deasserted state for one cycle and then is sustained by an external pull-up resistor.</p>
s_stop_I	STS	<p>Secondary PCI interface STOP#. Signal s_stop_I is driven by the target of the current transaction, indicating that the target is requesting the initiator to stop the current transaction on the secondary bus.</p> <ul style="list-style-type: none"> • When s_stop_I is asserted in conjunction with s_trdy_I and s_devsel_I assertion, a disconnect with data transfer is being signaled. • When s_stop_I and s_devsel_I are asserted, but s_trdy_I is deasserted, a target disconnect without data transfer is being signaled. When this occurs on the first data phase, that is, no data is transferred during the transaction, this is referred to as a target retry. • When s_stop_I is asserted and s_devsel_I is deasserted, the target is signaling a target abort. <p>When the secondary bus is idle, s_stop_I is driven to a deasserted state for one cycle and then is sustained by an external pull-up resistor.</p>
s_lock_I	STS	<p>Secondary PCI interface LOCK#. Signal s_lock_I is deasserted during the first address phase of a transaction and is asserted one clock cycle later by the 21153 when it is propagating a locked transaction downstream. The 21153 does not propagate locked transactions upstream. The 21153 continues to assert s_lock_I until the address phase of the next locked transaction, or until the lock is released. When the lock is released, s_lock_I is driven to a deasserted state for one cycle and then is sustained by an external pull-up resistor.</p>
s_perr_I	STS	<p>Secondary PCI interface PERR#. Signal s_perr_I is asserted when a data parity error is detected for data received on the secondary interface. The timing of s_perr_I corresponds to s_par driven one cycle earlier and s_ad driven two cycles earlier. Signal s_perr_I is asserted by the target during write transactions, and by the initiator during read transactions. When the secondary bus is idle, s_perr_I is driven to a deasserted state for one cycle and then is sustained by an external pull-up resistor.</p>
s_serr_I	I	<p>Secondary PCI interface SERR#. Signal s_serr_I can be driven low by any device except the 21153 on the secondary bus to indicate a system error condition. The 21153 samples s_serr_I as an input and conditionally forwards it to the primary bus on p_serr_I. The 21153 does not drive s_serr_I. Signal s_serr_I is pulled up through an external resistor.</p>

2.4 Secondary Bus Arbitration Signals

Table 2-6 describes the secondary bus arbitration signals.

Table 2-6. Secondary PCI Bus Arbitration Signals

Signal Name	Type	Description
s_req_l<8:0>	I	Secondary PCI interface REQ#s. The 21153 accepts nine request inputs, s_req_l<8:0> , into its secondary bus arbiter. The 21153 request input to the arbiter is an internal signal. Each request input can be programmed to be in either a high priority rotating group or a low priority rotating group. An asserted level on an s_req_l pin indicates that the corresponding master wants to initiate a transaction on the secondary PCI bus. If the internal arbiter is disabled (s_cfn_l tied high), s_req_l<0> is reconfigured to be an external secondary grant input for the 21153. In this case, an asserted level on s_req_l<0> indicates that the 21153 can start a transaction on the secondary PCI bus if the bus is idle.
s_gnt_l<8:0>	TS	Secondary PCI interface GNT#s. The 21153 secondary bus arbiter can assert one of nine secondary bus grant outputs, s_gnt_l<8:0> , to indicate that an initiator can start a transaction on the secondary bus if the bus is idle. The 21153's secondary bus grant is an internal signal. A programmable 2-level rotating priority algorithm is used. If the internal arbiter is disabled (s_cfn_l tied high), s_gnt_l<0> is reconfigured to be an external secondary bus request output for the 21153. The 21153 asserts this signal whenever it wants to start a transaction on the secondary bus.
s_cfn_l	I	Secondary PCI central function enable. When tied low, s_cfn_l enables the 21153 secondary bus arbiter. When tied high, s_cfn_l disables the internal arbiter. An external secondary bus arbiter must then be used. Signal s_req_l<0> is reconfigured to be the 21153 secondary bus grant input, and s_gnt_l<0> is reconfigured to be the 21153 secondary bus request output, when an external arbiter is used. Secondary bus parking is done when s_req_l<0> is asserted, the secondary bus is idle, and the 21153 does not want to initiate a transaction.

2.5 General-Purpose I/O Interface Signals

Table 2-7 describes the general-purpose I/O interface signals.

Table 2-7. General-Purpose I/O Interface Signals

Signal Name	Type	Description
gpio<3:0>	TS	General-purpose I/O data. These four general-purpose signals are programmable as either input-only or bidirectional signals by writing the gpio output enable control register in configuration space. The value on these signals is reflected in a gpio input data configuration register when read. Levels to be driven on gpio pins configured as bidirectional are derived from the value written in the gpio output data configuration register. During the first 23 clock cycles while p_rst_l is deasserted and s_rst_l is asserted, the gpio signals are used to control an external shift register that can shift in a serial clock disable mask into the msk_in input. The gpio pins should not be driven by software during these 23 clock cycles. The mask can then be read and modified in the secondary clock control register in configuration space.

2.6 Clock Signals

Table 2-8 describes the clock signals.

Table 2-8. Clock Signals

Signal Name	Type	Description
p_clk	I	Primary interface PCI CLK. Provides timing for all transactions on the primary PCI bus. All primary PCI inputs are sampled on the rising edge of p_clk , and all primary PCI outputs are driven from the rising edge of p_clk . Frequencies supported by the 21153 range from 0 MHz to 33 MHz.
s_clk	I	Secondary interface PCI CLK. Provides timing for all transactions on the secondary PCI bus. All secondary PCI inputs are sampled on the rising edge of s_clk , and all secondary PCI outputs are driven from the rising edge of s_clk . Frequencies supported by the 21153 range from 0 MHz to 33 MHz.
s_clk_o<9:0>	O	Secondary interface PCI CLK outputs. Signals s_clk_o<9:0> are 10 clock outputs generated from the primary interface clock input, p_clk . These clocks operate at the same frequency of p_clk . When these clocks are used, one of the clock outputs must be fed back to the secondary clock input, s_clk . Unused clock outputs can be disabled by using the serial disable mask mechanism using the gpio pins and msk_in or by writing the secondary clock disable bits in configuration space; otherwise, terminate them electrically.

2.7 Reset Signals

Table 2-9 describes the reset signals.

Table 2-9. Reset Signals

Signal Name	Type	Description
bpcce ¹	I	Bus/power clock control management pin. When signal bpcce is tied high and the 21153 is placed in the D3hot power state, the 21153 places the secondary bus in the B2 power state. The 21153 disables the secondary clocks and drives them to 0. When tied low, placing the 21153 in the D3hot power state has no effect on the secondary bus clocks.
p_rst_l	I	Primary PCI bus RST#. Signal p_rst_l forces the 21153 to a known state. All register state is cleared, and all primary PCI bus outputs are tristated. The 21153 samples p_req64_l during p_rst_l assertion to determine whether the 64-bit extension is supported on the board. Signal p_rst_l is asynchronous to p_clk .
s_rst_l	O	Secondary PCI bus RST#. Signal s_rst_l is driven by the 21153 and acts as the PCI reset for the secondary bus. The 21153 asserts s_rst_l when any of the following conditions is met: <ul style="list-style-type: none"> • Signal p_rst_l is asserted. • The secondary reset bit in the bridge control register in configuration space is set. • The chip reset bit in the diagnostic control register in configuration space is set. When the 21153 asserts s_rst_l , it tristates all secondary control signals and drives zeros on s_ad , s_cbe_l , and s_par . Signal s_rst_l remains asserted until p_rst_l is deasserted, the gpio serial clock mask has been shifted in, and the secondary reset bit is clear. Assertion of s_rst_l by itself does not clear register state, and configuration registers are still accessible from the primary PCI interface.

¹ For 21153-AB and later revisions only.

2.8 Miscellaneous Signals

Table 2-10 describes the miscellaneous signals.

Table 2-10. Miscellaneous Signals

Signal Name	Type	Description
msk_in	I	Secondary clock disable serial input. This input-only signal is used by the hardware mechanism to disable secondary clock outputs. The serial stream is received by msk_in , starting when p_rst is detected deasserted and s_rst_l is detected asserted. This serial data is used for selectively disabling secondary clock outputs and is shifted into the secondary clock control configuration register. This input can be tied low to enable all secondary clock outputs, or tied high to drive all secondary clock outputs high.
p_vio	I	Primary interface I/O voltage. This signal must be tied to either 3.3 V or 5 V, corresponding to the signaling environment of the primary PCI bus as described in the <i>PCI Local Bus Specification, Revision 2.1</i> . When any device on the primary PCI bus uses 5-V signaling levels, tie p_vio to 5 V. Signal p_vio is tied to 3.3 V only when all the devices on the primary bus use 3.3-V signaling levels.
s_vio	I	Secondary interface I/O voltage. This signal must be tied to either 3.3 V or 5 V, corresponding to the signaling environment of the secondary PCI bus as described in the <i>PCI Local Bus Specification, Revision 2.1</i> . When any device on the secondary PCI bus uses 5-V signaling levels, tie s_vio to 5 V. Signal s_vio is tied to 3.3 V only when all the devices on the secondary bus use 3.3-V signaling levels.
cfg<2:0>	I	Reserved pins. These signals must be tied to vss through a resistor for proper functionality.

2.9 JTAG Signals

Table 2-11 describes the JTAG signals.

Table 2-11. JTAG Signals

Signal Name	Type	Description
tdi	I	JTAG serial data in. Signal tdi is the serial input through which JTAG instructions and test data enter the JTAG interface. The new data on tdi is sampled on the rising edge of tck . An unterminated tdi produces the same result as if tdi were driven high.
tdo	O	JTAG serial data out. Signal tdo is the serial output through which test instructions and data from the test logic leave the 21153.
tms	I	JTAG test mode select. Signal tms causes state transitions in the test access port (TAP) controller. An undriven tms has the same result as if it were driven high.
tck	I	JTAG boundary-scan clock. Signal tck is the clock controlling the JTAG logic.
trst_l	I	JTAG TAP reset. When asserted low, the TAP controller is asynchronously forced to enter a reset state, which in turn asynchronously initializes other test logic. An unterminated trst_l produces the same result as if it were driven high.

Pin Assignment

3

This chapter describes the 21153 pin assignment and lists the pins according to location and in alphabetic order.

Figure 3-1 shows the 21153 256-point ball grid array, representing the pins in vertical rows labeled alphabetically, and horizontal rows labeled numerically. Table 3-2 and Table 3-3 use this location code to identify pin assignments.

3.1 Pins Listed by Location

Table 3-2 lists the 21153 pins in order of location, showing the location code, name, and signal type of each pin.

Figure 3-1 provides the map for identifying the pin location codes, listed in alphabetic order in the PBGA Location column in Table 3-3.

Table 3-1 defines the signal type abbreviations used in the Type column in Table 3-2 and Table 3-3:

Table 3-1. Signal Type Abbreviations

Signal Type	Description
I	Standard input only.
O	Standard output only.
P	Power.
TS	Tristate bidirectional.
STS	Sustained tristate. Active low signal must be pulled high for one cycle when deasserting.
OD	Standard open drain.

Figure 3-1. 21153 PBGA Cavity Down View

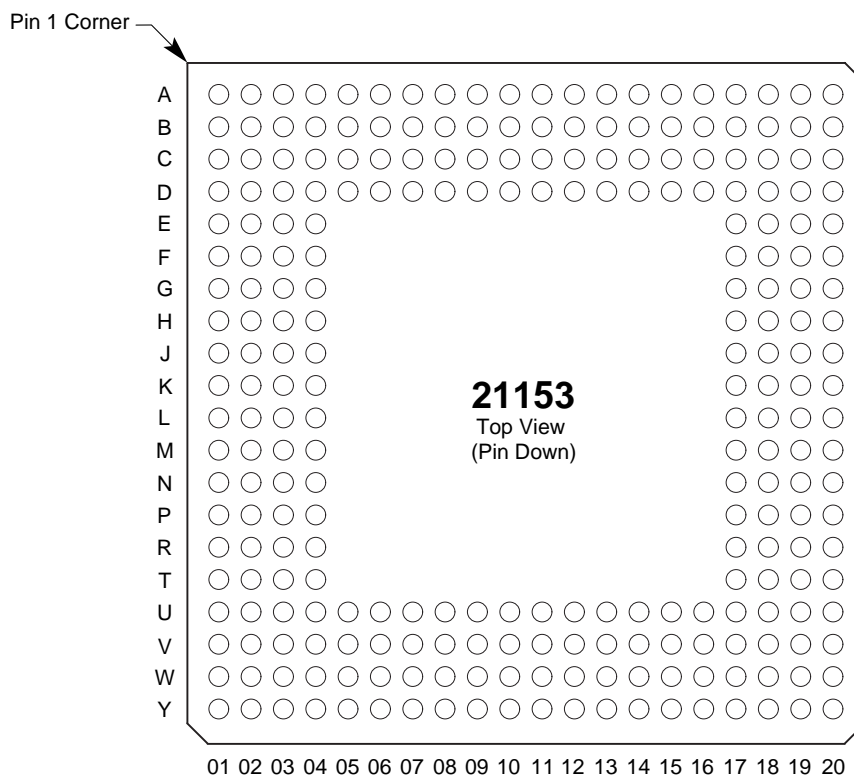

A5949-01

3.2 Pin Assignments

Table 3-2. 21153 PBGA Pin List (Sheet 1 of 5)

PBGA Location	Pin Name	Type	PBGA Location	Pin Name	Type
A1	vss	P	A2	s_req_l<0>	I
A3	vss	P	A4	s_ad<26>	TS
A5	vss	P	A6	s_ad<21>	TS
A7	s_ad<19>	TS	A8	s_ad<16>	TS
A9	s_irdy_l	STS	A10	s_stop_l	STS
A11	s_lock_l	STS	A12	vdd	P
A13	vss	P	A14	vdd	P

Table 3-2. 21153 PBGA Pin List (Sheet 2 of 5)

PBGA Location	Pin Name	Type	PBGA Location	Pin Name	Type
A15	s_ad<10>	TS	A16	s_cbe_l<0>	TS
A17	vss	P	A18	s_ad<5>	TS
A19	vdd	P	A20	vss	P
B1	vss	P	B2	s_ad<31>	TS
B3	vdd	P	B4	s_ad<28>	TS
B5	s_ad<25>	TS	B6	s_ad<23>	TS
B7	s_ad<20>	TS	B8	s_ad<17>	TS
B9	s_frame_l	STS	B10	s_devsel_l	STS
B11	s_serr_l	I	B12	s_par	TS
B13	s_ad<14>	TS	B14	s_ad<12>	TS
B15	cfg<1> ¹	I	B16	s_ad<7>	TS
B17	vdd	P	B18	vss	P
B19	vdd	P	B20	vss	P
C1	s_req_l<5>	I	C2	s_req_l<1>	I
C3	vdd	P	C4	s_ad<30>	TS
C5	s_ad<27>	TS	C6	s_ad<24>	TS
C7	s_ad<22>	TS	C8	s_ad<18>	TS
C9	vss	P	C10	vdd	P
C11	s_perr_l	STS	C12	s_cbe_l<1>	TS
C13	s_ad<13>	TS	C14	s_ad<11>	TS
C15	s_ad<8>	TS	C16	s_ad<6>	TS
C17	s_ad<3>	TS	C18	s_ad<2>	TS
C19	s_ad<1>	TS	C20	trst_l	I
D1	s_req_l<6>	I	D2	s_req_l<2>	I
D3	s_req_l<3>	I	D4	vss	P
D5	s_ad<29>	TS	D6	vdd	P
D7	s_cbe_l<3>	TS	D8	vss	P
D9	s_cbe_l<2>	TS	D10	s_trdy_l	STS
D11	vdd	P	D12	s_ad<15>	TS
D13	vss	P	D14	s_ad<9>	TS
D15	vdd	P	D16	s_ad<4>	TS
D17	vss	P	D18	s_ad<0>	TS
D19	tck	I	D20	vdd	P
E1	s_gnt_l<0>	TS	E2	s_req_l<8>	I
E3	s_req_l<7>	I	E4	s_req_l<4>	I
E17	s_vio	I	E18	tms	I
E19	tdo	O	E20	cfg<0> ²	I

Table 3-2. 21153 PBGA Pin List (Sheet 3 of 5)

PBGA Location	Pin Name	Type	PBGA Location	Pin Name	Type
F1	vss	P	F2	s_gnt_l<3>	TS
F3	s_gnt_l<1>	TS	F4	vdd	P
F17	vdd	P	F18	tdi	I
F19	p_vio	I	F20	vss	P
G1	s_gnt_l<6>	TS	G2	s_gnt_l<5>	TS
G3	s_gnt_l<4>	TS	G4	s_gnt_l<2>	TS
G17	msk_in	I	G18	p_par64	TS
G19	p_ad<32>	TS	G20	p_ad<33>	TS
H1	s_rst_l	O	H2	s_gnt_l<8>	TS
H3	s_gnt_l<7>	TS	H4	vss	P
H17	vss	P	H18	p_ad<34>	TS
H19	p_ad<35>	TS	H20	p_ad<36>	TS
J1	gpio<3>	TS	J2	s_cfn_l	I
J3	vss	P	J4	s_clk	I
J17	p_ad<37>	TS	J18	p_ad<38>	TS
J19	p_ad<39>	TS	J20	p_ad<40>	TS
K1	gpio<1>	TS	K2	gpio<2>	TS
K3	vdd	P	K4	vdd	P
K17	p_ad<41>	TS	K18	vss	P
K19	p_ad<42>	TS	K20	p_ad<43>	TS
L1	gpio<0>	TS	L2	s_clk_o<0>	O
L3	s_clk_o<1>	O	L4	s_clk_o<2>	O
L17	vdd	P	L18	p_ad<44>	TS
L19	p_ad<45>	TS	L20	vdd	P
M1	s_clk_o<3>	O	M2	s_clk_o<4>	O
M3	s_clk_o<5>	O	M4	s_clk_o<6>	O
M17	p_ad<49>	TS	M18	p_ad<48>	TS
M19	p_ad<47>	TS	M20	p_ad<46>	TS
N1	vss	P	N2	s_clk_o<7>	O
N3	s_clk_o<8>	O	N4	vss	P
N17	vss	P	N18	p_ad<51>	TS
N19	p_ad<50>	TS	N20	vdd	P
P1	s_clk_o<9>	O	P2	p_rst_l	I
P3	p_clk	I	P4	p_ad<31>	TS
P17	p_ad<56>	TS	P18	p_ad<53>	TS
P19	p_ad<52>	TS	P20	vss	P
R1	p_gnt_l	I	R2	bpcce ³	I

Table 3-2. 21153 PBGA Pin List (Sheet 4 of 5)

PBGA Location	Pin Name	Type	PBGA Location	Pin Name	Type
R3	p_ad<30>	TS	R4	vdd	P
R17	vdd	P	R18	p_ad<57>	TS
R19	p_ad<55>	TS	R20	p_ad<54>	TS
T1	p_req_l	TS	T2	p_ad<29>	TS
T3	p_ad<27>	TS	T4	p_ad<24>	TS
T17	p_ad<61>	TS	T18	p_ad<59>	TS
T19	vdd	P	T20	p_ad<58>	TS
U1	p_ad<28>	TS	U2	p_ad<26>	TS
U3	vdd	P	U4	vss	P
U5	p_ad<20>	TS	U6	vdd	P
U7	p_cbe_l<2>	TS	U8	vss	P
U9	p_lock_l	STS	U10	vdd	P
U11	p_ad<12>	TS	U12	p_ad<9>	TS
U13	vss	P	U14	p_ad<2>	TS
U15	vdd	P	U16	p_cbe_l<6>	TS
U17	vss	P	U18	p_ad<62>	TS
U19	p_ad<63>	TS	U20	p_ad<60>	TS
V1	p_ad<25>	TS	V2	p_cbe_l<3>	TS
V3	p_ad<23>	TS	V4	p_ad<21>	TS
V5	p_ad<18>	TS	V6	p_ad<16>	TS
V7	p_irdy_l	STS	V8	p_devsel_l	STS
V9	p_perr_l	STS	V10	p_ad<15>	TS
V11	vss	P	V12	cfg<2> ⁴	I
V13	p_ad<7>	TS	V14	p_ad<4>	TS
V15	p_ad<1>	TS	V16	p_ack64_l	STS
V17	vss	P	V18	p_cbe_l<4>	TS
V19	vss	P	V20	vss	P
W1	p_idsel	I	W2	vdd	P
W3	vdd	P	W4	p_ad<22>	TS
W5	vss	P	W6	vdd	P
W7	vss	P	W8	p_stop_l	STS
W9	p_serr_l	OD	W10	p_cbe_l<1>	TS
W11	p_ad<13>	TS	W12	p_ad<10>	TS
W13	p_cbe_l<0>	TS	W14	vss	P
W15	vdd	P	W16	vss	P
W17	p_req64_l	STS	W18	p_cbe_l<5>	TS
W19	vdd	P	W20	vdd	P

Table 3-2. 21153 PBGA Pin List (Sheet 5 of 5)

PBGA Location	Pin Name	Type	PBGA Location	Pin Name	Type
Y1	vss	P	Y2	vss	P
Y3	p_ad<19>	TS	Y4	vdd	P
Y5	p_ad<17>	TS	Y6	p_frame_l	STS
Y7	p_trdy_l	STS	Y8	vdd	P
Y9	p_par	TS	Y10	vdd	P
Y11	p_ad<14>	TS	Y12	p_ad<11>	TS
Y13	p_ad<8>	TS	Y14	p_ad<6>	TS
Y15	p_ad<5>	TS	Y16	p_ad<3>	TS
Y17	p_ad<0>	TS	Y18	p_cbe_l<7>	TS
Y19	vdd	P	Y20	vss	P

¹ cfg<1> (B15) - Reserved pin; must be tied low through a resistor.

² cfg<0> (E20) - Reserved pin; must be tied low through a resistor.

³ Pertains to the 21153-AB and later revisions only. For the 21153-AA, this pin is vss.

⁴ cfg<2> (V12) - Reserved pin; must be tied low through a resistor.

3.3 Pins Listed in Alphabetic Order

Table 3-3 lists the 21153 pins in alphabetic order, showing the name, location code, and signal type of each pin.

Figure 3-1 provides the map for identifying the pin location codes.

Table 3-3. 21153 PBGA Pin List (Sheet 1 of 5)

Pin Name	PBGA Location	Type	Pin Name	PBGA Location	Type
bpcc ¹	R2	I	p_ad<4>	V14	TS
cfg<0> ²	E20	I	p_ad<5>	Y15	TS
cfg<1> ²	B15	I	p_ad<6>	Y14	TS
cfg<2> ²	V12	I	p_ad<7>	V13	TS
gpio<0>	L1	TS	p_ad<8>	Y13	TS
gpio<1>	K1	TS	p_ad<9>	U12	TS
gpio<2>	K2	TS	p_ad<10>	W12	TS
gpio<3>	J1	TS	p_ad<11>	Y12	TS
msk_in	G17	I	p_ad<12>	U11	TS
p_ack64_l	V16	STS	p_ad<13>	W11	TS
p_ad<0>	Y17	TS	p_ad<14>	Y11	TS
p_ad<1>	V15	TS	p_ad<15>	V10	TS
p_ad<2>	U14	TS	p_ad<16>	V6	TS
p_ad<3>	Y16	TS	p_ad<17>	Y5	TS

Table 3-3. 21153 PBGA Pin List (Sheet 2 of 5)

Pin Name	PBGA Location	Type	Pin Name	PBGA Location	Type
p_ad<18>	V5	TS	p_ad<55>	R19	TS
p_ad<19>	Y3	TS	p_ad<56>	P17	TS
p_ad<20>	U5	TS	p_ad<57>	R18	TS
p_ad<21>	V4	TS	p_ad<58>	T20	TS
p_ad<22>	W4	TS	p_ad<59>	T18	TS
p_ad<23>	V3	TS	p_ad<60>	U20	TS
p_ad<24>	T4	TS	p_ad<61>	T17	TS
p_ad<25>	V1	TS	p_ad<62>	U18	TS
p_ad<26>	U2	TS	p_ad<63>	U19	TS
p_ad<27>	T3	TS	p_cbe_l<0>	W13	TS
p_ad<28>	U1	TS	p_cbe_l<1>	W10	TS
p_ad<29>	T2	TS	p_cbe_l<2>	U7	TS
p_ad<30>	R3	TS	p_cbe_l<3>	V2	TS
p_ad<31>	P4	TS	p_cbe_l<4>	V18	TS
p_ad<32>	G19	TS	p_cbe_l<5>	W18	TS
p_ad<33>	G20	TS	p_cbe_l<6>	U16	TS
p_ad<34>	H18	TS	p_cbe_l<7>	Y18	TS
p_ad<35>	H19	TS	p_clk	P3	I
p_ad<36>	H20	TS	p_devsel_l	V8	STS
p_ad<37>	J17	TS	p_frame_l	Y6	STS
p_ad<38>	J18	TS	p_gnt_l	R1	I
p_ad<39>	J19	TS	p_idsel	W1	I
p_ad<40>	J20	TS	p_irdy_l	V7	STS
p_ad<41>	K17	TS	p_lock_l	U9	STS
p_ad<42>	K19	TS	p_par	Y9	TS
p_ad<43>	K20	TS	p_par64	G18	TS
p_ad<44>	L18	TS	p_perr_l	V9	STS
p_ad<45>	L19	TS	p_req_l	T1	TS
p_ad<46>	M20	TS	p_req64_l	W17	STS
p_ad<47>	M19	TS	p_rst_l	P2	I
p_ad<48>	M18	TS	p_serr_l	W9	OD
p_ad<49>	M17	TS	p_stop_l	W8	STS
p_ad<50>	N19	TS	p_trdy_l	Y7	STS
p_ad<51>	N18	TS	p_vio	F19	I
p_ad<52>	P19	TS	s_ad<0>	D18	TS
p_ad<53>	P18	TS	s_ad<1>	C19	TS
p_ad<54>	R20	TS	s_ad<2>	C18	TS

Table 3-3. 21153 PBGA Pin List (Sheet 3 of 5)

Pin Name	PBGA Location	Type	Pin Name	PBGA Location	Type
s_ad<3>	C17	TS	s_clk_o<2>	L4	O
s_ad<4>	D16	TS	s_clk_o<3>	M1	O
s_ad<5>	A18	TS	s_clk_o<4>	M2	O
s_ad<6>	C16	TS	s_clk_o<5>	M3	O
s_ad<7>	B16	TS	s_clk_o<6>	M4	O
s_ad<8>	C15	TS	s_clk_o<7>	N2	O
s_ad<9>	D14	TS	s_clk_o<8>	N3	O
s_ad<10>	A15	TS	s_clk_o<9>	P1	O
s_ad<11>	C14	TS	s_devsel_l	B10	STS
s_ad<12>	B14	TS	s_frame_l	B9	STS
s_ad<13>	C13	TS	s_gnt_l<0>	E1	TS
s_ad<14>	B13	TS	s_gnt_l<1>	F3	TS
s_ad<15>	D12	TS	s_gnt_l<2>	G4	TS
s_ad<16>	A8	TS	s_gnt_l<3>	F2	TS
s_ad<17>	B8	TS	s_gnt_l<4>	G3	TS
s_ad<18>	C8	TS	s_gnt_l<5>	G2	TS
s_ad<19>	A7	TS	s_gnt_l<6>	G1	TS
s_ad<20>	B7	TS	s_gnt_l<7>	H3	TS
s_ad<21>	A6	TS	s_gnt_l<8>	H2	TS
s_ad<22>	C7	TS	s_irdy_l	A9	STS
s_ad<23>	B6	TS	s_lock_l	A11	STS
s_ad<24>	C6	TS	s_par	B12	TS
s_ad<25>	B5	TS	s_perr_l	C11	STS
s_ad<26>	A4	TS	s_req_l<0>	A2	I
s_ad<27>	C5	TS	s_req_l<1>	C2	I
s_ad<28>	B4	TS	s_req_l<2>	D2	I
s_ad<29>	D5	TS	s_req_l<3>	D3	I
s_ad<30>	C4	TS	s_req_l<4>	E4	I
s_ad<31>	B2	TS	s_req_l<5>	C1	I
s_cbe_l<0>	A16	TS	s_req_l<6>	D1	I
s_cbe_l<1>	C12	TS	s_req_l<7>	E3	I
s_cbe_l<2>	D9	TS	s_req_l<8>	E2	I
s_cbe_l<3>	D7	TS	s_rst_l	H1	O
s_cfn_l	J2	I	s_serr_l	B11	I
s_clk	J4	I	s_stop_l	A10	STS
s_clk_o<0>	L2	O	s_trdy_l	D10	STS
s_clk_o<1>	L3	O	s_vio	E17	I

Table 3-3. 21153 PBGA Pin List (Sheet 4 of 5)

Pin Name	PBGA Location	Type	Pin Name	PBGA Location	Type
tck	D19	I	vdd	Y4	P
tdi	F18	I	vdd	Y8	P
tdo	E19	O	vdd	Y10	P
tms	E18	I	vdd	Y19	P
trst_l	C20	I	vss	A1	P
vdd	A12	P	vss	A3	P
vdd	A14	P	vss	A5	P
vdd	A19	P	vss	A13	P
vdd	B3	P	vss	A17	P
vdd	B17	P	vss	A20	P
vdd	B19	P	vss	B1	P
vdd	C3	P	vss	B18	P
vdd	C10	P	vss	B20	P
vdd	D6	P	vss	C9	P
vdd	D11	P	vss	D4	P
vdd	D15	P	vss	D8	P
vdd	D20	P	vss	D13	P
vdd	F4	P	vss	D17	P
vdd	F17	P	vss	F1	P
vdd	K3	P	vss	F20	P
vdd	K4	P	vss	H4	P
vdd	L17	P	vss	H17	P
vdd	L20	P	vss	J3	P
vdd	N20	P	vss	K18	P
vdd	R4	P	vss	N1	P
vdd	R17	P	vss	N4	P
vdd	T19	P	vss	N17	P
vdd	U3	P	vss	P20	P
vdd	U6	P	vss	U4	P
vdd	U10	P	vss	U8	P
vdd	U15	P	vss	U13	P
vdd	W2	P	vss	U17	P
vdd	W3	P	vss	V11	P
vdd	W6	P	vss	V17	P
vdd	W15	P	vss	V19	P
vdd	W19	P	vss	V20	P
vdd	W20	P	vss	W5	P

Table 3-3. 21153 PBGA Pin List (Sheet 5 of 5)

Pin Name	PBGA Location	Type	Pin Name	PBGA Location	Type
vss	W7	P			
vss	W14	P			
vss	W16	P			
vss	Y1	P			
vss	Y2	P			
vss	Y20	P			

¹ Pertains to the 21153-AB and later revisions only. For the 21153-AA, this pin is vss.

² Reserved pin; must be tied low through a resistor.

PCI Bus Operation

4

This chapter presents detailed information about PCI transactions, transaction forwarding across the 21153, and transaction termination. Section 4.1 through Section 4.7 describe 32-bit transaction operation. Section 4.8 describes special considerations for 64-bit transaction operation.

4.1 Types of Transactions

This section provides a summary of PCI transactions performed by the 21153.

Table 4-1 lists the command code and name of each PCI transaction. The Master and Target columns indicate 21153 support for each transaction when the 21153 initiates transactions as a master, on the primary bus and on the secondary bus, and when the 21153 responds to transactions as a target, on the primary bus and on the secondary bus.

Table 4-1. 21153 PCI Transactions

Type of Transaction	21153 Initiates as Master		21153 Responds as Target	
	Primary	Secondary	Primary	Secondary
0000 Interrupt acknowledge	No	No	No	No
0001 Special cycle	Yes	Yes	No	No
0010 I/O read	Yes	Yes	Yes	Yes
0011 I/O write	Yes	Yes	Yes	Yes
0100 Reserved	No	No	No	No
0101 Reserved	No	No	No	No
0110 Memory read	Yes	Yes	Yes	Yes
0111 Memory write	Yes	Yes	Yes	Yes
1000 Reserved	No	No	No	No
1001 Reserved	No	No	No	No
1010 Configuration read	No	Yes	Yes	No
1011 Configuration write	Type 1	Yes	Yes	Type 1
1100 Memory read multiple	Yes	Yes	Yes	Yes
1101 Dual address cycle	Yes	Yes	Yes	Yes
1110 Memory read line	Yes	Yes	Yes	Yes
1111 Memory write and invalidate	Yes	Yes	Yes	Yes

As indicated in Table 4-1, the following PCI commands are not supported by the 21153:

- The 21153 never initiates a PCI transaction with a reserved command code and, as a target, the 21153 ignores reserved command codes.
- The 21153 never initiates an interrupt acknowledge transaction and, as a target, the 21153 ignores interrupt acknowledge transactions. Interrupt acknowledge transactions are expected to reside entirely on the primary PCI bus closest to the host bridge.
- The 21153 does not respond to special cycle transactions. The 21153 cannot guarantee delivery of a special cycle transaction to downstream buses because of the broadcast nature of the special cycle command and the inability to control the transaction as a target. To generate special cycle transactions on other PCI buses, either upstream or downstream, a Type 1 configuration command must be used.
- The 21153 does not generate Type 0 configuration transactions on the primary interface, nor does it respond to Type 0 configuration transactions on the secondary PCI interface. The PCI-to-PCI Bridge Architecture Specification does not support configuration from the secondary bus.

4.2 Address Phase

The standard PCI transaction consists of one or two address phases, followed by one or more data phases. An address phase always lasts one PCI clock cycle. The first address phase is designated by an asserting (falling) edge on the FRAME# signal.

The number of address phases depends on whether the address is 32 bits or 64 bits.

4.2.1 Single Address Phase

A 32-bit address uses a single address phase. This address is driven on AD<31:0>, and the bus command is driven on C/BE#<3:0>.

The 21153 supports the linear increment address mode only, which is indicated when the low 2 address bits are equal to 0. If either of the low 2 address bits is nonzero, the 21153 automatically disconnects the transaction after the first data transfer.

4.2.2 Dual Address Phase

Dual address transactions are PCI transactions that contain two address phases specifying a 64-bit address.

The first address phase is denoted by the asserting edge of FRAME#.

The second address phase always follows on the next clock cycle.

For a 32-bit interface, the first address phase contains the dual address command code on the C/BE#<3:0> lines, and the low 32 address bits on the AD<31:0> lines. The second address phase consists of the specific memory transaction command code on the C/BE#<3:0> lines, and the high 32 address bits on the AD<31:0> lines. In this way, 64-bit addressing can be supported on 32-bit PCI buses.

The *PCI-to-PCI Bridge Architecture Specification* supports the use of dual address transactions in the prefetchable memory range only. See Section 5.3.3 for a discussion of prefetchable address space. The 21153 supports dual address transactions in both the upstream and the downstream direction. The 21153 supports a programmable 64-bit address range in prefetchable memory for downstream forwarding of dual address transactions. Dual address transactions falling outside the prefetchable address range are forwarded upstream, but not downstream. Prefetching and posting are performed in a manner consistent with the guidelines given in this specification for each type of memory transaction in prefetchable memory space.

The 21153 responds only to dual address transactions that use the following transaction command codes:

- Memory write
- Memory write and invalidate
- Memory read
- Memory read line
- Memory read multiple

Use of other transaction codes may result in a master abort. Any memory transactions addressing the first 4GB space should use a single address phase; that is, the high 32 bits of a dual address transaction should never be 0.

4.3 Device Select (DEVSEL#) Generation

The 21153 always performs positive address decoding when accepting transactions on either the primary or secondary buses. The 21153 never subtractively decodes. Medium DEVSEL# timing is used on both interfaces.

4.4 Data Phase

The address phase or phases of a PCI transaction are followed by one or more data phases. A data phase is completed when IRDY# and either TRDY# or STOP# are asserted. A transfer of data occurs only when both IRDY# and TRDY# are asserted during the same PCI clock cycle. The last data phase of a transaction is indicated when FRAME# is deasserted and both TRDY# and IRDY# are asserted, or when IRDY# and STOP# are asserted. See Section 4.9 for further discussion of transaction termination.

Depending on the command type, the 21153 can support multiple data phase PCI transactions. For a detailed description of how the 21153 imposes disconnect boundaries, see Section 4.5.4 for a description of write address boundaries and Section 4.6.3 for a description of read address boundaries.

4.5 Write Transactions

Write transactions are treated as either posted write or delayed write transactions.

Table 4-2 shows the method of forwarding used for each type of write operation.

Table 4-2. Write Transaction Forwarding

Type of Transaction	Type of Forwarding
Memory write	Posted
Memory write and invalidate	Posted
I/O write	Delayed
Type 1 configuration write	Delayed

4.5.1 Posted Write Transactions

Posted write forwarding is used for memory write and for memory write and invalidate transactions.

When the 21153 determines that a memory write transaction is to be forwarded across the bridge, the 21153 asserts DEVSEL# with medium timing and TRDY# in the same cycle, provided that enough buffer space is available in the posted data queue for the address and at least 8 Dwords of data. This enables the 21153 to accept write data without obtaining access to the target bus. The 21153 can accept 1 Dword of write data every PCI clock cycle; that is, no target wait states are inserted. This write data is stored in internal posted write buffers and is subsequently delivered to the target.

The 21153 continues to accept write data until one of the following events occurs:

- The initiator terminates the transaction by deasserting FRAME# and IRDY#.
- An internal write address boundary is reached, such as a cache line boundary or an aligned 4KB boundary, depending on the transaction type.
- The posted write data buffer fills up.

When one of the last two events occurs, the 21153 returns a target disconnect to the requesting initiator on this data phase to terminate the transaction.

Once the posted write data moves to the head of the posted data queue, the 21153 asserts its request on the target bus. This can occur while the 21153 is still receiving data on the initiator bus. When the grant for the target bus is received and the target bus is detected in the idle condition, the 21153 asserts FRAME# and drives the stored write address out on the target bus. On the following cycle, the 21153 drives the first Dword of write data and continues to transfer write data until all write data corresponding to that transaction is delivered, or until a target termination is received. As long as write data exists in the queue, the 21153 can drive 1 Dword of write data each PCI clock cycle; that is, no master wait states are inserted. If write data is flowing through the 21153 and the initiator stalls, the 21153 may have to insert wait states on the target bus if the queue empties.

Figure 4-1 shows a memory write transaction in flow-through mode, where data is being removed from buffers on the target interface while more data is being transferred into the buffers on the master interface.

Figure 4-1. Flow-Through Posted Memory Write Transaction

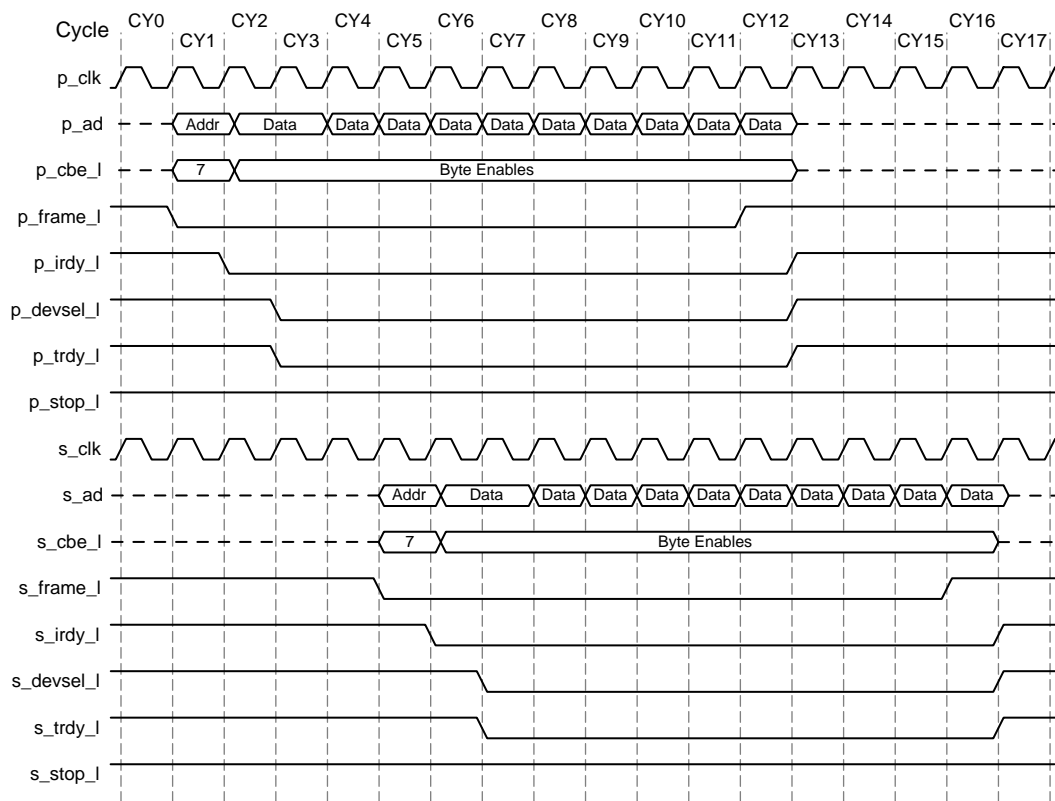

A5941-0

The 21153 ends the transaction on the target bus when one of the following conditions is met:

- All posted write data has been delivered to the target.
- The target returns a target disconnect or target retry (the 21153 starts another transaction to deliver the rest of the write data).
- The target returns a target abort (the 21153 discards remaining write data).
- The master latency timer expires, and the 21153 no longer has the target bus grant (the 21153 starts another transaction to deliver remaining write data).

Section 4.9.3.2 provides detailed information about how the 21153 responds to target termination during posted write transactions.

4.5.2 Memory Write and Invalidate Transactions

Posted write forwarding is used for memory write and invalidate transactions.

Memory write and invalidate transactions guarantee transfer of entire cache lines. If the write buffer fills before an entire cache line is transferred, the 21153 disconnects the transaction and converts it to a memory write transaction.

The 21153 disconnects memory write and invalidate commands at aligned cache line boundaries. The cache line size value in the 21153 cache line size register gives the number of Dwords in a cache line. For the 21153 to generate memory write and invalidate transactions, this cache line size value must be written to a value that is a nonzero power of 2 and less than or equal to 16 (that is, 1, 2, 4, 8, or 16 Dwords).

If the cache line size does not meet the memory write and invalidate conditions, that is, the value is 0, or is not a power of 2, or is greater than 16 Dwords, the 21153 treats the memory write and invalidate command as a memory write command. In this case, when the 21153 forwards the memory write and invalidate transaction to the target bus, it converts the command code to a memory write code and does not observe cache line boundaries.

If the value in the cache line size register does meet the memory write and invalidate conditions, that is, the value is a nonzero power of 2 less than or equal to 16 Dwords, the 21153 returns a target disconnect to the initiator either on a cache line boundary or when the posted write buffer fills. For a cache line size of 16 Dwords, the 21153 disconnects a memory write and invalidate transaction on every cache line boundary. When the cache line size is 1, 2, 4, or 8 Dwords, the 21153 accepts another cache line if at least 8 Dwords of empty space remains in the posted write buffer. If less than 8 Dwords of empty space remains, the 21153 disconnects on that cache line boundary.

When the memory write and invalidate transaction is disconnected before a cache line boundary is reached, typically because the posted write buffer fills, the transaction is converted to a memory write transaction.

4.5.3 Delayed Write Transactions

Delayed write forwarding is used for I/O write transactions and for Type 1 configuration write transactions.

A delayed write transaction guarantees that the actual target response is returned back to the initiator without holding the initiating bus in wait states. A delayed write transaction is limited to a single Dword data transfer.

When a write transaction is first detected on the initiator bus, and the 21153 forwards it as a delayed transaction, the 21153 claims the access by asserting DEVSEL# and returns a target retry to the initiator. During the address phase, the 21153 samples the bus command, address, and address parity one cycle later. After IRDY# is asserted, the 21153 also samples the first data Dword, byte enable bits, and data parity. This information is placed into the delayed transaction queue. The transaction is queued only if no other existing delayed transactions have the same address and command, and if the delayed transaction queue is not full. When the delayed write transaction moves to the head of the delayed transaction queue and all ordering constraints with posted data are satisfied (see Chapter 6), the 21153 initiates the transaction on the target bus. The 21153 transfers the write data to the target. If the 21153 receives a target retry in response to the write transaction on the target bus, it continues to repeat the write transaction until the data transfer is completed, or until an error condition is encountered.

If the 21153 is unable to deliver write data after 2^{24} attempts, the 21153 ceases further write attempts and returns a target abort to the initiator. The delayed transaction is removed from the delayed transaction queue. The 21153 also asserts **p_serr_1** if the primary SERR# enable bit is set in the command register. See Section 7.4 for information on the assertion of **p_serr_1**.

When the initiator repeats the same write transaction (same command, address, byte enable bits, and data), and the completed delayed transaction is at the head of the queue, the 21153 claims access by asserting DEVSEL# and returns TRDY# to the initiator, to indicate that the write data was transferred. If the initiator requests multiple Dwords, the 21153 also asserts STOP# in conjunction with TRDY# to signal target disconnect. Note that only those bytes of write data with valid byte enable bits are compared. If any of the byte enable bits are turned off (driven high), the corresponding byte of write data is not compared.

If the initiator repeats the write transaction before the data has been transferred to the target, the 21153 returns a target retry to the initiator. The 21153 continues to return a target retry to the initiator until write data is delivered to the target, or until an error condition is encountered. When the write transaction is repeated, the 21153 does not make a new entry into the delayed transaction queue. Section 4.9.3.1 provides detailed information about how the 21153 responds to target termination during delayed write transactions.

Figure 4-2 shows a delayed write transaction forwarded downstream across the 21153.

Figure 4-2. Downstream Delayed Write Transaction

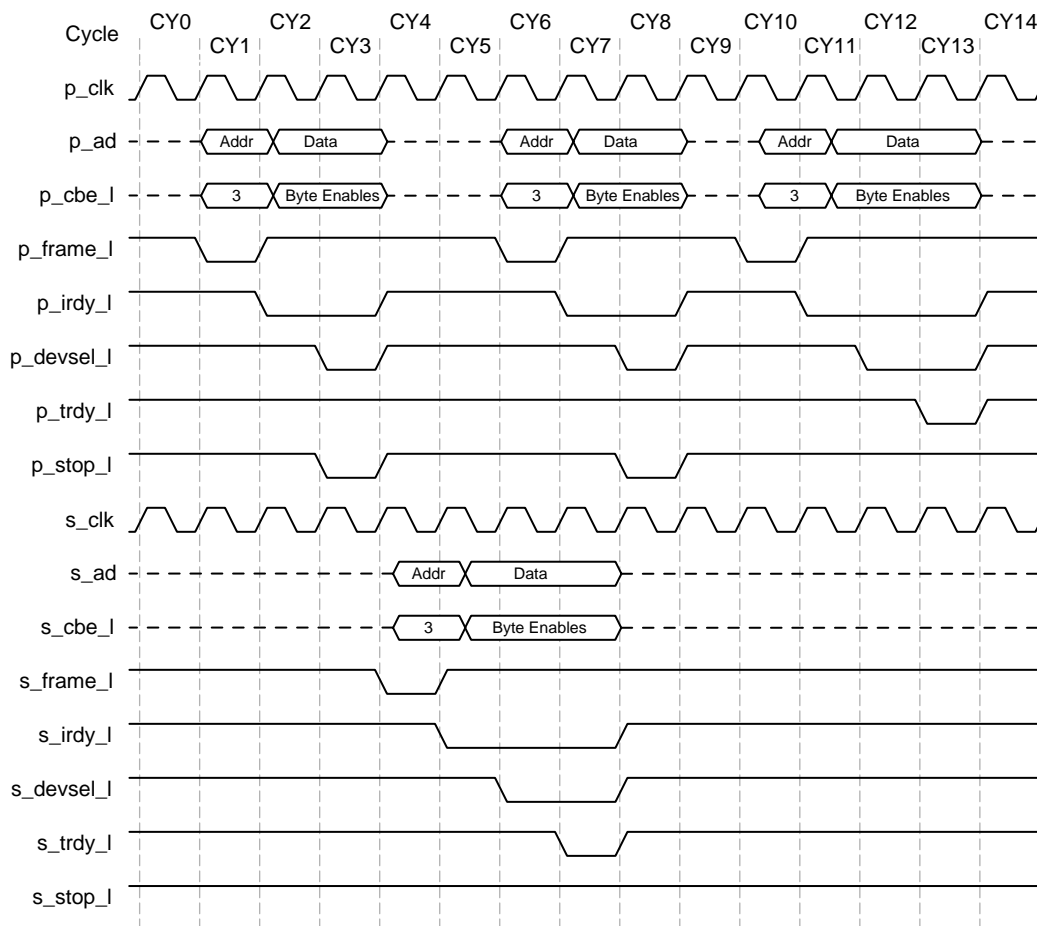

A5940-01

The 21153 implements a discard timer that starts counting when the delayed write completion is at the head of the delayed transaction queue. The initial value of this timer can be set to one of two values, selectable through both the primary and secondary master timeout bits in the bridge control register. If the initiator does not repeat the delayed write transaction before the discard timer expires, the 21153 discards the delayed write transaction from the delayed transaction queue. The 21153 also conditionally asserts **p_serr_l** (see Section 7.4).

4.5.4 Write Transaction Address Boundaries

The 21153 imposes internal address boundaries when accepting write data. The aligned address boundaries are used to prevent the 21153 from continuing a transaction over a device address boundary and to provide an upper limit on maximum latency. The 21153 returns a target disconnect to the initiator when it reaches the aligned address boundaries under the conditions shown in Table 4-3.

Table 4-3. Write Transaction Disconnect Address Boundaries

Type of Transaction	Condition	Aligned Address Boundary
Delayed write	All	Disconnects after one data transfer
Posted memory write	Memory write disconnect control bit = 0 ¹	4KB aligned address boundary
Posted memory write	Memory write disconnect control bit = 1 ¹	Disconnects at cache line boundary
Posted memory write and invalidate	Cache line size \neq 1, 2, 4, 8, 16	4KB aligned address boundary
Posted memory write and invalidate	Cache line size = 1, 2, 4, 8	nth cache line boundary, where a cache line boundary is reached and less than 8 free Dwords of posted write buffer space remains
Posted memory write and invalidate	Cache line size = 16	16-Dword aligned address boundary

1. The memory write disconnect control bit is located in the chip control register at offset 40h in configuration space.

4.5.5 Buffering Multiple Write Transactions

The 21153 continues to accept posted memory write transactions as long as space for at least 8 Dwords of data in the posted write data buffer remains. If the posted write data buffer fills before the initiator terminates the write transaction, the 21153 returns a target disconnect to the initiator.

Delayed write transactions are posted as long as at least one open entry in the 21153 delayed transaction queue exists. Therefore, several posted and delayed write transactions can exist in data buffers at the same time.

See Chapter 6 for information about how multiple posted and delayed write transactions are ordered.

4.5.6 Fast Back-to-Back Write Transactions

The 21153 can recognize and post fast back-to-back write transactions. When the 21153 cannot accept the second transaction because of buffer space limitations, it returns a target retry to the initiator.

When the 21153 has posted multiple write transactions, it can initiate fast back-to-back write transactions if the fast back-to-back enable bit is set in the command register for upstream write transactions, and in the bridge control register for downstream write transactions. The 21153 does not perform write combining or merging.

Figure 4-3 shows how multiple memory write transactions can be posted and then initiated as fast back-to-back transactions on the target bus.

Figure 4-3. Multiple Memory Write...Target Bus

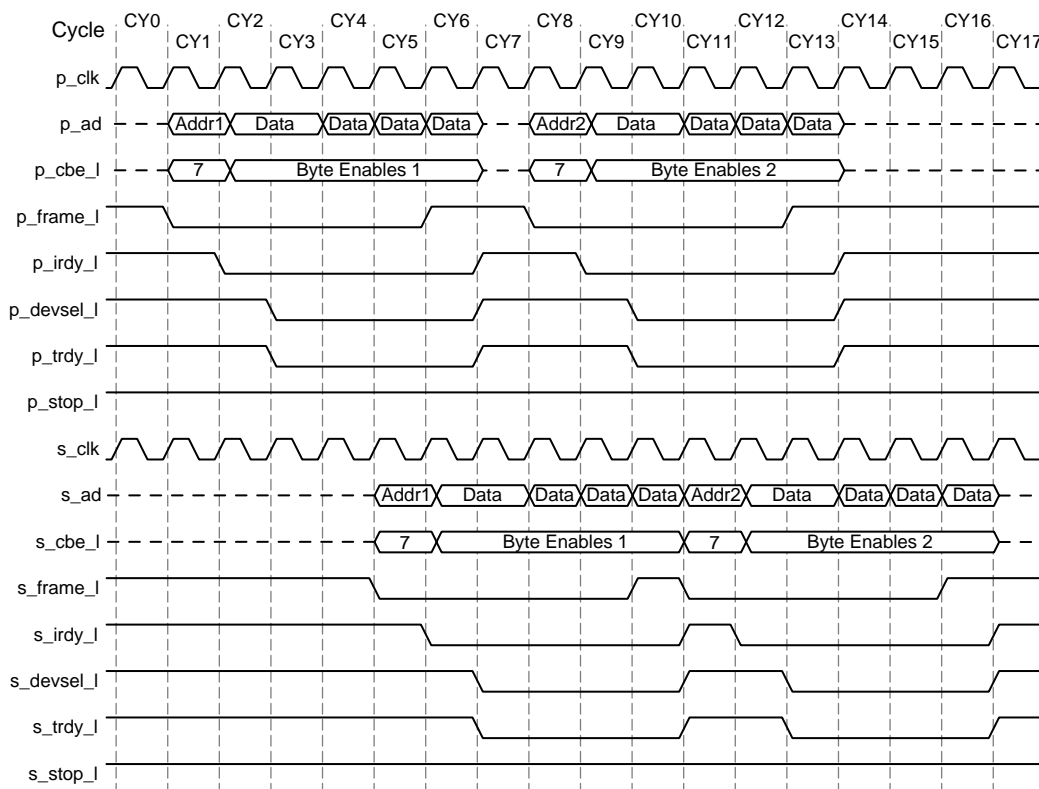

A5942-1

4.6 Read Transactions

Delayed read forwarding is used for all read transactions crossing the 21153.

Delayed read transactions are treated as either prefetchable or nonprefetchable.

Table 4-4 shows the read behavior, prefetchable or nonprefetchable, for each type of read operation.

Table 4-4. Read Transaction Prefetching

Type of Transaction	Read Behavior
I/O read	Prefetching never done
Memory read	Downstream: Prefetching used if address in prefetchable space Upstream: Prefetching used if prefetch disable is off (default)
Memory read line	Prefetching always used
Memory read multiple	Prefetching always used

See Section 5.3 for detailed information about prefetchable and nonprefetchable address spaces.

4.6.1 Prefetchable Read Transactions

A prefetchable read transaction is a read transaction where the 21153 performs speculative Dword reads, transferring data from the target before it is requested from the initiator. This behavior allows a prefetchable read transaction to consist of multiple data transfers. However, byte enable bits cannot be forwarded for all data phases as is done for the single data phase of the nonprefetchable read transaction. For prefetchable read transactions, the 21153 forces all byte enable bits to be turned on for all data phases.

Prefetchable behavior is used for memory read line and memory read multiple transactions, as well as for memory read transactions that fall into prefetchable memory space.

The amount of data that is prefetched depends on the type of transaction. The amount of prefetching may also be affected by the amount of free buffer space available in the 21153, and by any read address boundaries encountered.

Prefetching should not be used for those read transactions that have side effects in the target device, that is, control and status registers, FIFOs, and so on. The target device's base address register or registers indicate if a memory address region is prefetchable.

4.6.2 Nonprefetchable Read Transactions

A nonprefetchable read transaction is a read transaction where the 21153 requests 1-and-only-1 Dword from the target and disconnects the initiator after delivery of the first Dword of read data. Unlike prefetchable read transactions, the 21153 forwards the read byte enable information for the data phase.

Nonprefetchable behavior is used for I/O and configuration read transactions, as well as for memory read transactions that fall into nonprefetchable memory space.

If extra read transactions could have side effects, for example, when accessing a FIFO, use nonprefetchable read transactions to those locations. Accordingly, if it is important to retain the value of the byte enable bits during the data phase, use nonprefetchable read transactions. If these locations are mapped in memory space, use the memory read command and map the target into nonprefetchable (memory-mapped I/O) memory space to utilize nonprefetching behavior.

4.6.3 Read Prefetch Address Boundaries

The 21153 imposes internal read address boundaries on read prefetching. When a read transaction reaches one of these aligned address boundaries, the 21153 stops prefetching data, unless the target signals a target disconnect before the read prefetch boundary is reached. When the 21153 finishes transferring this read data to the initiator, it returns a target disconnect with the last data transfer, unless the initiator completes the transaction before all prefetched read data is delivered. Any leftover prefetched data is discarded.

Prefetchable read transactions in flow-through mode prefetch to the nearest aligned 4KB address boundary, or until the initiator deasserts FRAME#. Section 4.6.6 describes flow-through mode during read operations.

Table 4-5 shows read prefetch address boundaries for read transactions during non-flow-through mode.

Table 4-5. Read Prefetch Address Boundaries

Type of Transaction	Address Space	Cache Line Size	Aligned Address Boundary
Configuration read	—	—	1 Dword (no prefetch)
I/O read	—	—	1 Dword (no prefetch)
Memory read	Nonprefetchable	—	1 Dword (no prefetch)
Memory read	Prefetchable	CLS ≠ 1, 2, 4, 8	16-Dword aligned address boundary
Memory read	Prefetchable	CLS = 1, 2, 4, 8	Cache line address boundary
Memory read line	—	CLS ≠ 1, 2, 4, 8	16-Dword aligned address boundary
Memory read line	—	CLS = 1, 2, 4, 8	Cache line boundary
Memory read multiple	—	CLS ≠ 1, 2, 4, 8	Queue full
Memory read multiple	—	CLS = 1, 2, 4, 8	Second cache line boundary

4.6.4 Delayed Read Requests

The 21153 treats all read transactions as delayed read transactions, which means that the read request from the initiator is posted into a delayed transaction queue. Read data from the target is placed in the read data queue directed toward the initiator bus interface and is transferred to the initiator when the initiator repeats the read transaction.

When the 21153 accepts a delayed read request, it first samples the read address, read bus command, and address parity. When IRDY# is asserted, the 21153 then samples the byte enable bits for the first data phase. This information is entered into the delayed transaction queue. The 21153 terminates the transaction by signaling a target retry to the initiator. Upon reception of the target retry, the initiator is required to continue to repeat the same read transaction until at least one data transfer is completed, or until a target response other than a target retry (target abort, or master abort) is received.

4.6.5 Delayed Read Completion with Target

When the delayed read request reaches the head of the delayed transaction queue, and all previously queued posted write transactions have been delivered, the 21153 arbitrates for the target bus and initiates the read transaction, using the exact read address and read command captured from the initiator during the initial delayed read request. If the read transaction is a nonprefetchable read, the 21153 drives the captured byte enable bits during the next cycle. If the transaction is a prefetchable read transaction, it drives all byte enable bits to 0 for all data phases. If the 21153 receives a target retry in response to the read transaction on the target bus, it continues to repeat the read transaction until at least one data transfer is completed, or until an error condition is encountered. If the transaction is terminated via normal master termination or target disconnect after at least one data transfer has been completed, the 21153 does not initiate any further attempts to read more data.

If the 21153 is unable to obtain read data from the target after 2^{24} attempts, the 21153 ceases further read attempts and returns a target abort to the initiator. The delayed transaction is removed from the delayed transaction queue. The 21153 also asserts **p_serr_1** if the primary SERR# enable bit is set in the command register. See Section 7.4 for information on the assertion of **p_serr_1**.

Once the 21153 receives DEVSEL# and TRDY# from the target, it transfers the data read to the opposite direction read data queue, pointing toward the opposite interface, before terminating the transaction. For example, read data in response to a downstream read transaction initiated on the primary bus is placed in the upstream read data queue. The 21153 can accept 1 Dword of read data each PCI clock cycle; that is, no master wait states are inserted. The number of Dwords transferred during a delayed read transaction depends on the conditions given in Table 4-5 (assuming no disconnect is received from the target).

4.6.6 Delayed Read Completion on Initiator Bus

When the transaction has been completed on the target bus, and the delayed read data is at the head of the read data queue, and all ordering constraints with posted write transactions have been satisfied, the 21153 transfers the data to the initiator when the initiator repeats the transaction. For memory read transactions, the 21153 aliases the memory read, memory read line, and memory read multiple bus commands when matching the bus command of the transaction to the bus command in the delayed transaction queue. The 21153 returns a target disconnect along with the transfer of the last Dword of read data to the initiator. If the initiator terminates the transaction before all read data has been transferred, the remaining read data left in data buffers is discarded.

Figure 4-4 shows a nonprefetchable delayed read transaction.

Figure 4-4. Nonprefetchable Delayed Read Transaction

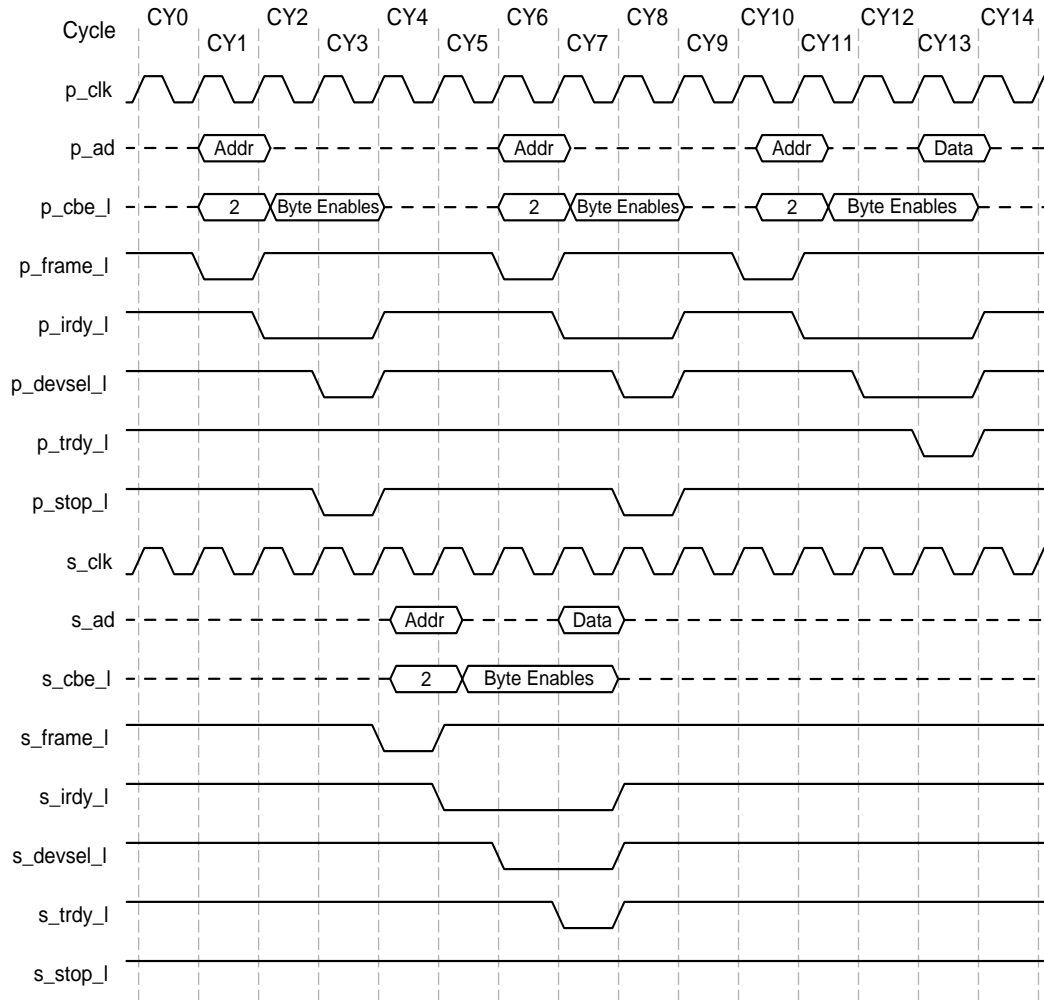

A5943-01

Figure 4-5 shows a prefetchable delayed read transaction.

Figure 4-5. Prefetchable Delayed Read Transaction

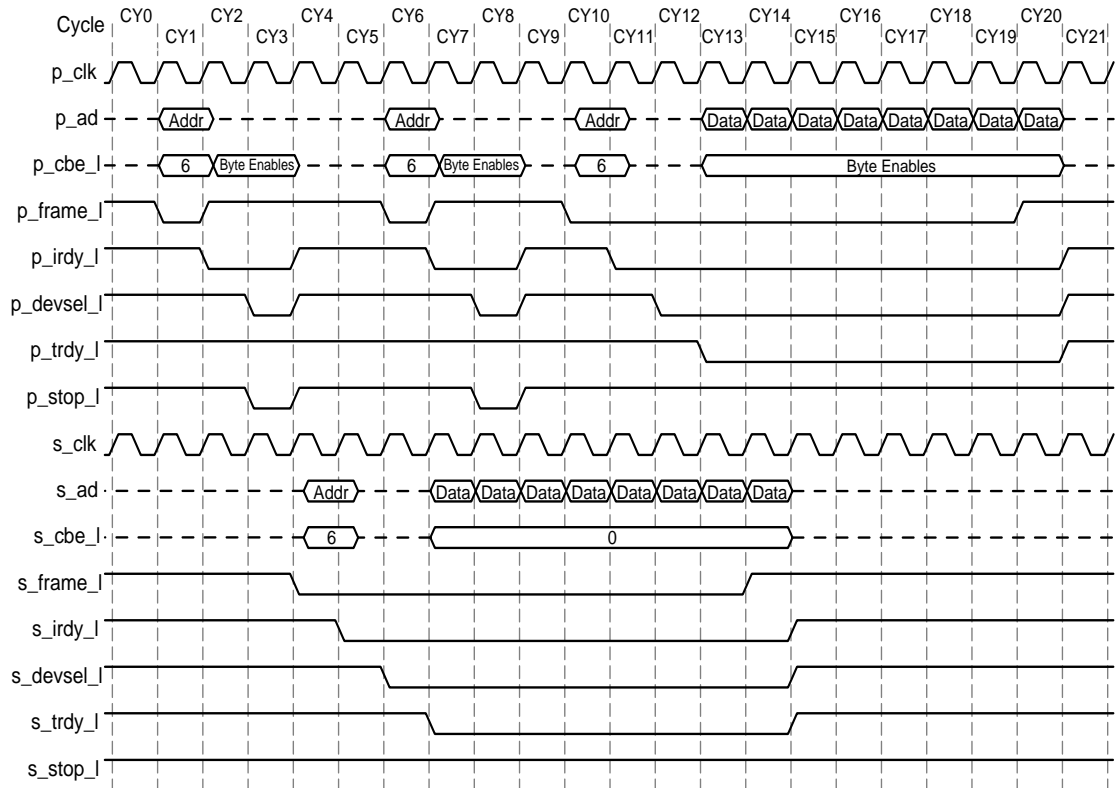

A5944-01

When the master repeats the transaction and starts transferring prefetchable read data from 21153 data buffers while the read transaction on the target bus is still in progress and before a read boundary is reached on the target bus, the read transaction starts operating in flow-through mode. Because data is flowing through the data buffers from the target to the initiator, long read bursts can then be sustained. In this case, the read transaction is allowed to continue until the initiator terminates the transaction, or until an aligned 4 KB address boundary is reached, or until the buffer fills, whichever comes first. When the buffer empties, the 21153 reflects the stalled condition to the initiator by deasserting TRDY# until more read data is available; otherwise, the 21153 does not insert any target wait states. When the initiator terminates the transaction, the deassertion of FRAME# on the initiator bus is forwarded to the target bus. Any remaining read data is discarded.

Figure 4-6 shows a flow-through prefetchable read transaction.

Figure 4-6. Flow-Through Prefetchable Read

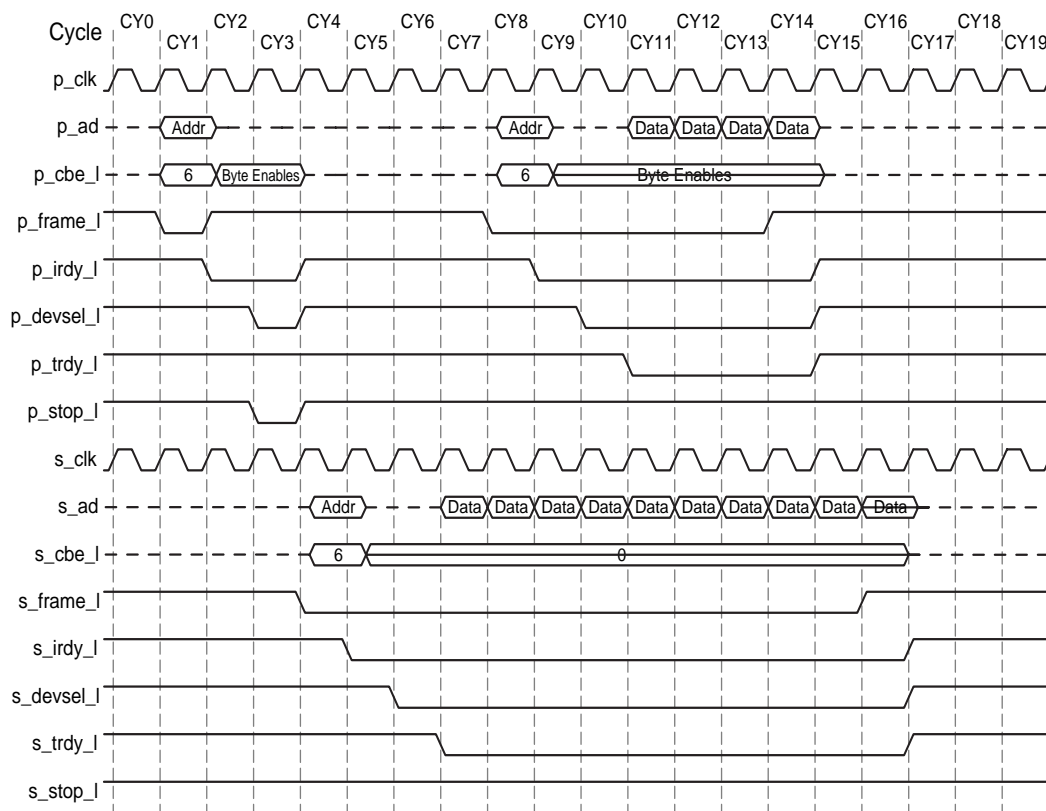

A5945-01

The 21153 implements a discard timer that starts counting when the delayed read completion is at the head of the delayed transaction queue, and the read data is at the head of the read data queue. The initial value of this timer can be set to one of two values, selectable through both the primary and secondary master timeout value bits in the bridge control register. If the initiator does not repeat the read transaction before the discard timer expires, the 21153 discards the read transaction and the read data from its queues. The 21153 also conditionally asserts **p_serr_l** (see Section 7.4).

The 21153 has the capability to post multiple delayed read requests, up to a maximum of three in each direction. If an initiator starts a read transaction that matches the address and read command of a read transaction that is already queued, the current read command is not posted as it is already contained in the delayed transaction queue.

See Chapter 6 for a discussion of how delayed read transactions are ordered when crossing the 21153.

4.7 Configuration Transactions

Configuration transactions are used to initialize a PCI system. Every PCI device has a configuration space that is accessed by configuration commands. All 21153 registers are accessible in configuration space only.

In addition to accepting configuration transactions for initialization of its own configuration space, the 21153 also forwards configuration transactions for device initialization in hierarchical PCI systems, as well as for special cycle generation.

To support hierarchical PCI bus systems, two types of configuration transactions are specified: Type 0 and Type 1.

Type 0 configuration transactions are issued when the intended target resides on the same PCI bus as the initiator. A Type 0 configuration transaction is identified by the configuration command and the lowest 2 bits of the address set to 00b.

Type 1 configuration transactions are issued when the intended target resides on another PCI bus, or when a special cycle is to be generated on another PCI bus. A Type 1 configuration command is identified by the configuration command and the lowest 2 address bits set to 01b.

Figure 4-7 shows the address formats for Type 0 and Type 1 configuration transactions.

Figure 4-7. Configuration Transaction Address Formats

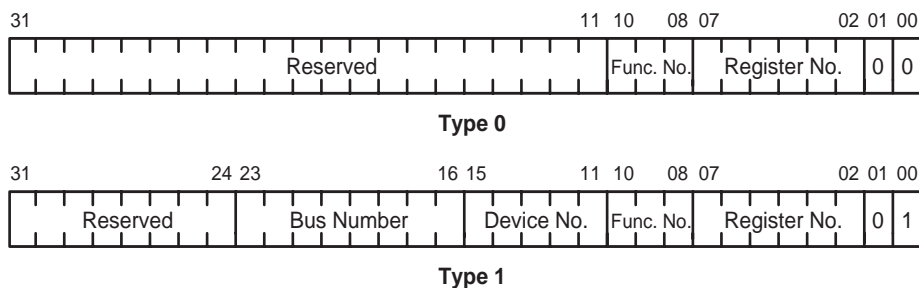

A5934-01

The register number is found in both Type 0 and Type 1 formats and gives the Dword address of the configuration register to be accessed. The function number is also included in both Type 0 and Type 1 formats and indicates which function of a multifunction device is to be accessed. For single-function devices, this value is not decoded. Type 1 configuration transaction addresses also include a 5-bit field designating the device number that identifies the device on the target PCI bus that is to be accessed. In addition, the bus number in Type 1 transactions specifies the PCI bus to which the transaction is targeted.

4.7.1 Type 0 Access to the 21153

The 21153 configuration space is accessed by a Type 0 configuration transaction on the primary interface. The 21153 configuration space cannot be accessed from the secondary bus. The 21153 responds to a Type 0 configuration transaction by asserting **p_devsel_1** when the following conditions are met during the address phase:

- The bus command is a configuration read or configuration write transaction.
- Low 2 address bits **p_ad<1:0>** must be 00b.
- Signal **p_idsel** must be asserted.

The function code is ignored because the 21153 is a single-function device.

The 21153 limits all configuration accesses to a single Dword data transfer and returns a target disconnect with the first data transfer if additional data phases are requested. Because read transactions to 21153 configuration space do not have side effects, all bytes in the requested Dword are returned, regardless of the value of the byte enable bits.

Type 0 configuration write and read transactions do not use 21153 data buffers; that is, these transactions are completed immediately, regardless of the state of the data buffers.

The 21153 ignores all Type 0 transactions initiated on the secondary interface.

4.7.2 Type 1 to Type 0 Translation

Type 1 configuration transactions are used specifically for device configuration in a hierarchical PCI bus system. A PCI-to-PCI bridge is the only type of device that should respond to a Type 1 configuration command. Type 1 configuration commands are used when the configuration access is intended for a PCI device that resides on a PCI bus other than the one where the Type 1 transaction is generated.

The 21153 performs a Type 1 to Type 0 translation when the Type 1 transaction is generated on the primary bus and is intended for a device attached directly to the secondary bus. The 21153 must convert the configuration command to a Type 0 format so that the secondary bus device can respond to it. Type 1 to Type 0 translations are performed only in the downstream direction; that is, the 21153 generates a Type 0 transaction only on the secondary bus, and never on the primary bus.

The 21153 responds to a Type 1 configuration transaction and translates it into a Type 0 transaction on the secondary bus when the following conditions are met during the address phase:

- The low 2 address bits on **p_ad<1:0>** are 01b.
- The bus number in address field **p_ad<23:16>** is equal to the value in the secondary bus number register in 21153 configuration space.
- The bus command on **p_cbe_1<3:0>** is a configuration read or configuration write transaction.

When the 21153 translates the Type 1 transaction to a Type 0 transaction on the secondary interface, it performs the following translations to the address:

- Sets the low 2 address bits on **s_ad<1:0>** to 00b
- Decodes the device number and drives the bit pattern specified in Table 4-6 on **s_ad<31:16>** for the purpose of asserting the device's IDSEL signal

- Sets **s_ad<15:11>** to 0
- Leaves unchanged the function number and register number fields

The 21153 asserts a unique address line based on the device number. These address lines may be used as secondary bus IDSEL signals. The mapping of the address lines depends on the device number in the Type 1 address bits **p_ad<15:11>**. Table 4-6 presents the mapping that the 21153 uses.

Table 4-6. Device Number to IDSEL s_ad Pin Mapping

Device Number	p_ad<15:11>	s_ad<31:16> (Secondary IDSEL)	s_ad Bit
0h	00000	0000 0000 0000 0001	16
1h	00001	0000 0000 0000 0010	17
2h	00010	0000 0000 0000 0100	18
3h	00011	0000 0000 0000 1000	19
4h	00100	0000 0000 0001 0000	20
5h	00101	0000 0000 0010 0000	21
6h	00110	0000 0000 0100 0000	22
7h	00111	0000 0000 1000 0000	23
8h	01000	0000 0001 0000 0000	24
9h	01001	0000 0010 0000 0000	25
Ah	01010	0000 0100 0000 0000	26
Bh	01011	0000 1000 0000 0000	27
Ch	01100	0001 0000 0000 0000	28
Dh	01101	0010 0000 0000 0000	29
Eh	01110	0100 0000 0000 0000	30
Fh	01111	1000 0000 0000 0000	31
10h-1Eh	10000-11110	0000 0000 0000 0000	—
1Fh	11111	Generate special cycle (p_ad<7:2> = 00h) 0000 0000 0000 0000 (p_ad<7:2> ≠ 00h)	—

The 21153 can assert up to 16 unique address lines to be used as IDSEL signals for up to 16 devices on the secondary bus, for device numbers ranging from 0 through 15. Because of electrical loading constraints of the PCI bus, more than 16 IDSEL signals should not be necessary. However, if device numbers greater than 15 are desired, some external method of generating IDSEL lines must be used, and no upper address bits are then asserted. The configuration transaction is still translated and passed from the primary bus to the secondary bus. If no IDSEL pin is asserted to a secondary device, the transaction ends in a master abort.

The 21153 forwards Type 1 to Type 0 configuration read or write transactions as delayed transactions. Type 1 to Type 0 configuration read or write transactions are limited to a single 32-bit data transfer.

4.7.3 Type 1 to Type 1 Forwarding

Type 1 to Type 1 transaction forwarding provides a hierarchical configuration mechanism when two or more levels of PCI-to-PCI bridges are used.

When the 21153 detects a Type 1 configuration transaction intended for a PCI bus downstream from the secondary bus, the 21153 forwards the transaction unchanged to the secondary bus. Ultimately, this transaction is translated to a Type 0 configuration command or to a special cycle transaction by a downstream PCI-to-PCI bridge. Downstream Type 1 to Type 1 forwarding occurs when the following conditions are met during the address phase:

- The low 2 address bits are equal to 01b.
- The bus number falls in the range defined by the lower limit (exclusive) in the secondary bus number register and the upper limit (inclusive) in the subordinate bus number register.
- The bus command is a configuration read or write transaction.

The 21153 also supports Type 1 to Type 1 forwarding of configuration write transactions upstream to support upstream special cycle generation. A Type 1 configuration command is forwarded upstream when the following conditions are met:

- The low 2 address bits are equal to 01b.
- The bus number falls outside the range defined by the lower limit (inclusive) in the secondary bus number register and the upper limit (inclusive) in the subordinate bus number register.
- The device number in address bits AD<15:11> is equal to 11111b.
- The function number in address bits AD<10:8> is equal to 111b.
- The bus command is a configuration write transaction.

The 21153 forwards Type 1 to Type 1 configuration write transactions as delayed transactions. Type 1 to Type 1 configuration write transactions are limited to a single data transfer.

4.7.4 Special Cycles

The Type 1 configuration mechanism is used to generate special cycle transactions in hierarchical PCI systems. Special cycle transactions are ignored by a PCI-to-PCI bridge acting as a target and are not forwarded across the bridge. Special cycle transactions can be generated from Type 1 configuration write transactions in either the upstream or the downstream direction.

The 21153 initiates a special cycle on the target bus when a Type 1 configuration write transaction is detected on the initiating bus and the following conditions are met during the address phase:

- The low 2 address bits on AD<1:0> are equal to 01b.
- The device number in address bits AD<15:11> is equal to 11111b.
- The function number in address bits AD<10:8> is equal to 111b.
- The register number in address bits AD<7:2> is equal to 000000b.
- The bus number is equal to the value in the secondary bus number register in configuration space for downstream forwarding or equal to the value in the primary bus number register in configuration space for upstream forwarding.
- The bus command on C/BE# is a configuration write command.

When the 21153 initiates the transaction on the target interface, the bus command is changed from configuration write to special cycle. The address and data are forwarded unchanged. Devices that use special cycles ignore the address and decode only the bus command. The data phase contains the special cycle message. The transaction is forwarded as a delayed transaction, but in this case the target response is not forwarded back (because special cycles result in a master abort). Once the

transaction is completed on the target bus, through detection of the master abort condition, the 21153 responds with TRDY# to the next attempt of the configuration transaction from the initiator. If more than one data transfer is requested, the 21153 responds with a target disconnect operation during the first data phase.

4.8 64-Bit Operation

The 21153 provides 64-bit extension support on the primary interface so that the 21153 can be used as either a 32/32-bit PCI-to-PCI bridge or a 64/32-bit PCI-to-PCI bridge.

This section describes how to use the 64-bit extension on the 21153's primary interface. It describes the conditions under which a transaction can be treated as a 64-bit transaction and includes information about how the transaction is forwarded.

4.8.1 64-Bit and 32-Bit Transactions Initiated by the 21153

The 21153 initiates a 64-bit transaction on the primary bus 64-bit PCI extension by asserting **p_req64_l** on the primary bus during the address phase to indicate a request for a 64-bit data transfer.

The 21153 asserts and deasserts **p_req64_l** during the same cycles in which it asserts and deasserts FRAME#, respectively.

Under certain circumstances, the 21153 does not use the 64-bit extension when initiating transactions on the primary interface and therefore does not assert **p_req64_l**.

The 21153 does not assert **p_req64_l** when initiating a transaction, and the transaction is therefore initiated as a 32-bit wide transaction, when any of the following is true:

- Signal **p_req64_l** was not asserted by the primary bus central function during reset (64-bit extension not supported on primary PCI bus).
- The 21153 is initiating an I/O transaction.
- The 21153 is initiating a configuration transaction.
- The 21153 is initiating a nonprefetchable memory read transaction.
- The 21153 is initiating a special cycle transaction.
- The address is not quadword aligned ($AD<2> = 1$).
- A 1- or 2-Dword memory write transaction is being performed.
- The 21153 is resuming a memory write transaction after a target disconnect, and **p_ack64_l** was not asserted by the target in the previous transaction-does not apply when the previous target termination was a target retry.
- A single Dword read transaction is being performed.
- The address is near the top of a cache line ($AD<3> = 1$)-applies to prefetchable read transactions.

4.8.2 Address Phase of 64-Bit Transactions

When a transaction using the primary bus 64-bit extension is a single address cycle (SAC)—that is, the address falls below the 4GB boundary, and the upper 32 bits of the address are assumed to be zero—**p_ad<63:32>** and **p_cbe_l<7:4>** are not defined but are driven to valid logic level during the address phase.

When the transaction is a dual address cycle (DAC)—that is, the address falls above the 4GB boundary, and the upper 32 bits of the address are nonzero—signals **p_ad<63:32>** contain the upper 32 bits of the address for both address phases. Signals **p_cbe_l<7:4>** contain the memory bus command during both address phases. A 64-bit target then has the opportunity to decode the entire 64-bit address and bus command after the first address phase. A 32-bit target needs both address phases to decode the full address and bus command.

4.8.3 Data Phase of 64-Bit Transactions

During memory write transactions, when the 21153 has driven **p_req64_l** to indicate it is initiating a 64-bit transfer, during the data phase the 21153 drives the following:

- The low 32 bits of data on **p_ad<31:0>**
- The low four byte enable bits on **p_cbe_l<3:0>**
- The high 32 bits of data on **p_ad<63:32>**
- The high four byte enable bits on **p_cbe_l<7:4>**

When the 21153 detects **p_ack64_l** asserted by the target at the same time that it detects **p_devsel_l** asserted, every data phase then consists of 64 bits and eight byte enable bits.

For write transactions, when the 21153 does not detect **p_ack64_l** asserted at the same time that it detects **p_devsel_l** asserted, the 21153 redirects the write data that it has on the **p_ad<63:32>** bus to **p_ad<31:0>** during the second data phase. Similarly, the upper four byte enable bits are redirected to **p_cbe_l<3:0>** during the second data phase. All data phases then consist of 32 bits.

For 64-bit memory write transactions that end at an odd Dword boundary, the 21153 drives the byte enable bits to 1 during the last data phase. Signals **p_ad<63:32>** are then unpredictable but are driven to a valid logic level.

For read transactions, when the 21153 has asserted **p_req64_l**, it drives 8 bits of byte enables on **p_cbe_l<7:0>**. Because the only read transactions that use the 64-bit extension are prefetchable memory read transactions, the byte enable bits are always zero. Therefore, no special redirection is needed based on the target's assertion or lack of assertion of **p_ack64_l**. When the target asserts **p_ack64_l** at the same time that it asserts **p_devsel_l**, all read data transfers then consist of 64 bits and the target drives **p_par64**, which covers **p_ad<63:32>** and **p_cbe_l<7:4>**. When the target does not assert **p_ack64_l** when it asserts **p_devsel_l**, all data phases then consist of 32 bits.

4.8.4 64-Bit Transactions Received by the 21153

When the 21153 is the target of a transaction initiated on the primary interface and the 21153 detects **p_req64_l** asserted during a memory transaction to be forwarded across the bridge, the 21153 either asserts **p_ack64_l** at the same time that it asserts **p_devsel_l** to indicate its ability to perform 64-bit data transfers or, under certain circumstances, the 21153 does not use the 64-bit extension as a target and therefore does not assert **p_ack64_l**.

The 21153 does not assert **p_ack64_I** when any of the following is true:

- Signal **p_req64_I** was not asserted by the initiator.
- The 21153 is responding to a nonprefetchable memory read transaction
- The 21153 is responding to an I/O transaction.
- The 21153 is responding to a configuration transaction.
- Only 1 Dword of data was read from the target.

When the 21153 is the target of a 64-bit memory write transaction, it is able to accept 64 bits of data during each data phase.

When the 21153 is the target of a 64-bit prefetchable memory read transaction, it supplies 64 bits of read data during each data phase and drives **p_par64**, corresponding to **p_ad<63:32>** and **p_cbe_l<7:4>**, for each data phase. If an odd number of Dwords was read from the target and the 21153 has asserted **p_ack64_I** when returning read data to the initiator, the 21153 disconnects before the last odd Dword is returned. The 21153 may have read an odd number of Dwords because of either a target disconnect or a master latency timer expiration during 32-bit data transfers on the secondary interface.

4.8.5 64-Bit Transactions and Flow-Through Mode

For most cases, transactions forwarded across the 21153 using the 64-bit extension have the same latencies as do 32-bit transactions. However, when data is flowing upstream from the 32-bit secondary interface to the 64-bit primary interface, the transaction is not forwarded in flow-through mode.

For example, when the 21153 accepts a memory write transaction as a 32-bit transaction on the secondary bus but the 21153 initiates it as a 64-bit transaction on the primary bus, the entire write transaction must be posted in the 21153 write buffers before the 21153 can initiate the transaction. Otherwise, if the transaction were to be initiated on the primary bus while write data was still being accepted by the 21153 on the secondary bus, write data could be removed from the posted write buffer at a rate greater than write data is posted, even in the absence of master wait states on the secondary bus. It would then be possible for the posted write buffer to empty during the write transaction. As a result, additional wait states would be introduced on the primary bus. To avoid introducing additional wait states, all the data must be posted and the write transaction completed on the secondary bus before the transaction can be initiated on the primary bus.

Similarly, when read data is flowing from the 32-bit secondary interface to the 64-bit primary interface as a result of a downstream read transaction, the 21153 continues to return **p_stop_I** to the initiator until all read data is buffered and the transaction on the secondary bus has been terminated.

Both prefetchable memory read transactions and memory write transactions can be forwarded in flow-through mode when the transaction is treated as a 32-bit transaction on both the primary and secondary buses.

4.8.6 64-Bit Extension Support During Reset

When the 21153 supports a 64-bit interface on its primary bus, it samples **p_req64_I** while **p_rst_I** is asserted to determine whether the PCI 64-bit extension signals are connected on the board. If **p_req64_I** is high, the 64-bit signals are not connected and the 21153 then always drives the 64-bit

extension outputs to have valid logic levels on the inputs. The 21153 treats all transactions on the primary interface as 32-bit transactions. If **p_req64_1** is low, the 64-bit signals are connected to pull-up resistors on the board and the 21153 does not perform any input biasing. In this case, the 21153 can treat memory write and prefetchable memory read transactions as 64-bit transactions on the primary interface, as discussed previously.

4.9 Transaction Termination

This section describes how the 21153 returns transaction termination conditions back to the initiator.

The initiator can terminate transactions with one of the following types of termination:

- Normal termination

Normal termination occurs when the initiator deasserts **FRAME#** at the beginning of the last data phase, and deasserts **IRDY#** at the end of the last data phase in conjunction with either **TRDY#** or **STOP#** assertion from the target.
- Master abort

A master abort occurs when no target response is detected. When the initiator does not detect a **DEVSEL#** from the target within five clock cycles after asserting **FRAME#**, the initiator terminates the transaction with a master abort. If **FRAME#** is still asserted, the initiator deasserts **FRAME#** on the next cycle, and then deasserts **IRDY#** on the following cycle. **IRDY#** must be asserted in the same cycle in which **FRAME#** deasserts. If **FRAME#** is already deasserted, **IRDY#** can be deasserted on the next clock cycle following detection of the master abort condition.

The target can terminate transactions with one of the following types of termination:

- Normal termination—**TRDY#** and **DEVSEL#** asserted in conjunction with **FRAME#** deasserted and **IRDY#** asserted.
- Target retry—**STOP#** and **DEVSEL#** asserted without **TRDY#** during the first data phase. No data transfers occur during the transaction. This transaction must be repeated.
- Target disconnect with data transfer—**STOP#** and **DEVSEL#** asserted with **TRDY#**. Signals that this is the last data transfer of the transaction.
- Target disconnect without data transfer—**STOP#** and **DEVSEL#** asserted without **TRDY#** after previous data transfers have been made. Indicates that no more data transfers will be made during this transaction.
- Target abort—**STOP#** asserted without **DEVSEL#** and without **TRDY#**. Indicates that the target will never be able to complete this transaction. **DEVSEL#** must be asserted for at least one cycle during the transaction before the target abort is signaled.

4.9.1 Master Termination Initiated by the 21153

The 21153, as an initiator, uses normal termination if **DEVSEL#** is returned by the target within five clock cycles of the 21153's assertion of **FRAME#** on the target bus. As an initiator, the 21153 terminates a transaction when the following conditions are met:

- During a delayed write transaction, a single Dword is delivered.
- During a nonprefetchable read transaction, a single Dword is transferred from the target.
- During a prefetchable read transaction, a prefetch boundary is reached.

- For a posted write transaction, all write data for the transaction is transferred from 21153 data buffers to the target.
- For a burst transfer, with the exception of memory write and invalidate transactions, the master latency timer expires and the 21153's bus grant is deasserted.
- The target terminates the transaction with a retry, disconnect, or target abort.

If the 21153 is delivering posted write data when it terminates the transaction because the master latency timer expires, it initiates another transaction to deliver the remaining write data. The address of the transaction is updated to reflect the address of the current Dword to be delivered.

If the 21153 is prefetching read data when it terminates the transaction because the master latency timer expires, it does not repeat the transaction to obtain more data.

4.9.2 Master Abort Received by the 21153

If the 21153 initiates a transaction on the target bus and does not detect DEVSEL# returned by the target within five clock cycles of the 21153's assertion of FRAME#, the 21153 terminates the transaction with a master abort. The 21153 sets the received master abort bit in the status register corresponding to the target bus.

For delayed read and write transactions, when the master abort mode bit in the bridge control register is 0, the 21153 returns TRDY# on the initiator bus and, for read transactions, returns FFFF FFFFh as data.

When the master abort mode bit is 1, the 21153 returns target abort on the initiator bus. The 21153 also sets the signaled target abort bit in the register corresponding to the initiator bus.

Figure 4-8 shows a delayed write transaction that is terminated with a master abort.

Figure 4-8. Delayed Write with Master Abort

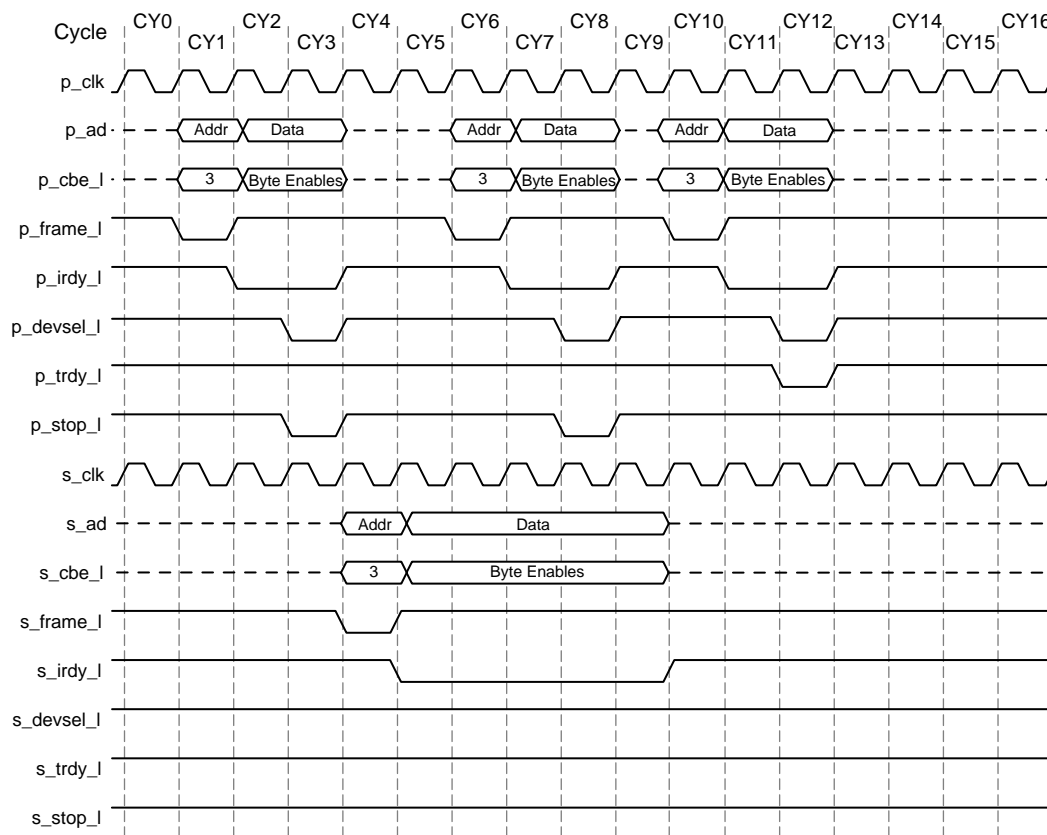

A5946-01

When a master abort is received in response to a posted write transaction, the 21153 discards the posted write data and makes no more attempts to deliver the data. The 21153 sets the received master abort bit in the status register when the master abort is received on the primary bus, or it sets the received master abort bit in the secondary status register when the master abort is received on the secondary interface. When a master abort is detected in response to a posted write transaction and the master abort mode bit is set, the 21153 also asserts **p_serr_l** if enabled by the SERR# enable bit in the command register and if not disabled by the device-specific **p_serr_l** disable bit for master abort during posted write transactions (that is, master abort mode = 1; SERR# enable bit = 1; and **p_serr_l** disable bit for master aborts = 0.)

Note: When the 21153 performs a Type 1 to special cycle translation, a master abort is the expected termination for the special cycle on the target bus. In this case, the master abort received bit is not set, and the Type 1 configuration transaction is disconnected after the first data phase.

4.9.3 Target Termination Received by the 21153

When the 21153 initiates a transaction on the target bus and the target responds with DEVSEL#, the target can end the transaction with one of the following types of termination:

- Normal termination (upon deassertion of FRAME#)
- Target retry
- Target disconnect
- Target abort

The 21153 handles these terminations in different ways, depending on the type of transaction being performed.

4.9.3.1 Delayed Write Target Termination Response

When the 21153 initiates a delayed write transaction, the type of target termination received from the target can be passed back to the initiator. Table 4-7 shows the 21153 response to each type of target termination that occurs during a delayed write transaction.

Table 4-7. 21153 Response to Delayed Write Target Termination

Target Termination	21153 Response
Normal	Return disconnect to initiator with first data transfer only if multiple data phases requested.
Target retry	Return target retry to initiator. Continue write attempts to target.
Target disconnect	Return disconnect to initiator with first data transfer only if multiple data phases requested.
Target abort	Return target abort to initiator. Set received target abort bit in target interface status register. Set signaled target abort bit in initiator interface status register.

The 21153 repeats a delayed write transaction until one of the following conditions is met:

- The 21153 completes at least one data transfer.
- The 21153 receives a master abort.
- The 21153 receives a target abort.
- The 21153 makes 2^{24} write attempts resulting in a response of target retry.

After the 21153 makes 2^{24} attempts of the same delayed write transaction on the target bus, the 21153 asserts **p_serr_1** if the primary SERR# enable bit is set in the command register and the implementation-specific **p_serr_1** disable bit for this condition is not set in the **p_serr_1** event disable register. The 21153 stops initiating transactions in response to that delayed write transaction. The delayed write request is discarded. Upon a subsequent write transaction attempt by the initiator, the 21153 returns a target abort. See Section 7.4 for a description of system error conditions.

4.9.3.2 Posted Write Target Termination Response

When the 21153 initiates a posted write transaction, the target termination cannot be passed back to the initiator. Table 4-8 shows the 21153 response to each type of target termination that occurs during a posted write transaction.

Table 4-8. 21153 Response to Posted Write Target Termination

Target Termination	21153 Response
Normal	No additional action
Target retry	Repeat write transaction to target
Target disconnect	Initiate write transaction to deliver remaining posted write data.
Target abort	Set received target abort bit in the target interface status register. Assert p_serr_1 if enabled, and set the signaled system error bit in the primary status register.

Note that when a target retry or target disconnect is returned and posted write data associated with that transaction remains in the write buffers, the 21153 initiates another write transaction to attempt to deliver the rest of the write data. In the case of a target retry, the exact same address will be driven as for the initial write transaction attempt. If a target disconnect is received, the address that is driven on a subsequent write transaction attempt is updated to reflect the address of the current Dword. If the initial write transaction is a memory write and invalidate transaction, and a partial delivery of write data to the target is performed before a target disconnect is received, the 21153 uses the memory write command to deliver the rest of the write data because less than a cache line will be transferred in the subsequent write transaction attempt.

After the 21153 makes 2^{24} write transaction attempts and fails to deliver all the posted write data associated with that transaction, the 21153 asserts **p_serr_1** if the primary SERR# enable bit is set in the command register and the device-specific **p_serr_1** disable bit for this condition is not set in the **p_serr_1** event disable register. The write data is discarded. See Section 7.4 for a discussion of system error conditions.

4.9.3.3 Delayed Read Target Termination Response

When the 21153 initiates a delayed read transaction, the abnormal target responses can be passed back to the initiator. Other target responses depend on how much data the initiator requests. Table 4-9 shows the 21153 response to each type of target termination that occurs during a delayed read transaction.

Table 4-9. 21153 Response to Delayed Read Target Termination

Target Termination	21153 Response
Normal	If prefetchable, target disconnect only if initiator requests more data than read from target. If nonprefetchable, target disconnect on first data phase.
Target retry	Reinitiate read transaction to target.
Target disconnect	If initiator requests more data than read from target, return target disconnect to initiator.
Target abort	Return target abort to initiator. Set received target abort bit in the target interface status register. Set signalled target abort bit in the initiator interface status register.

Figure 4-9 shows a delayed read transaction that is terminated with a target abort.

Figure 4-9. Delayed Write with Target Abort

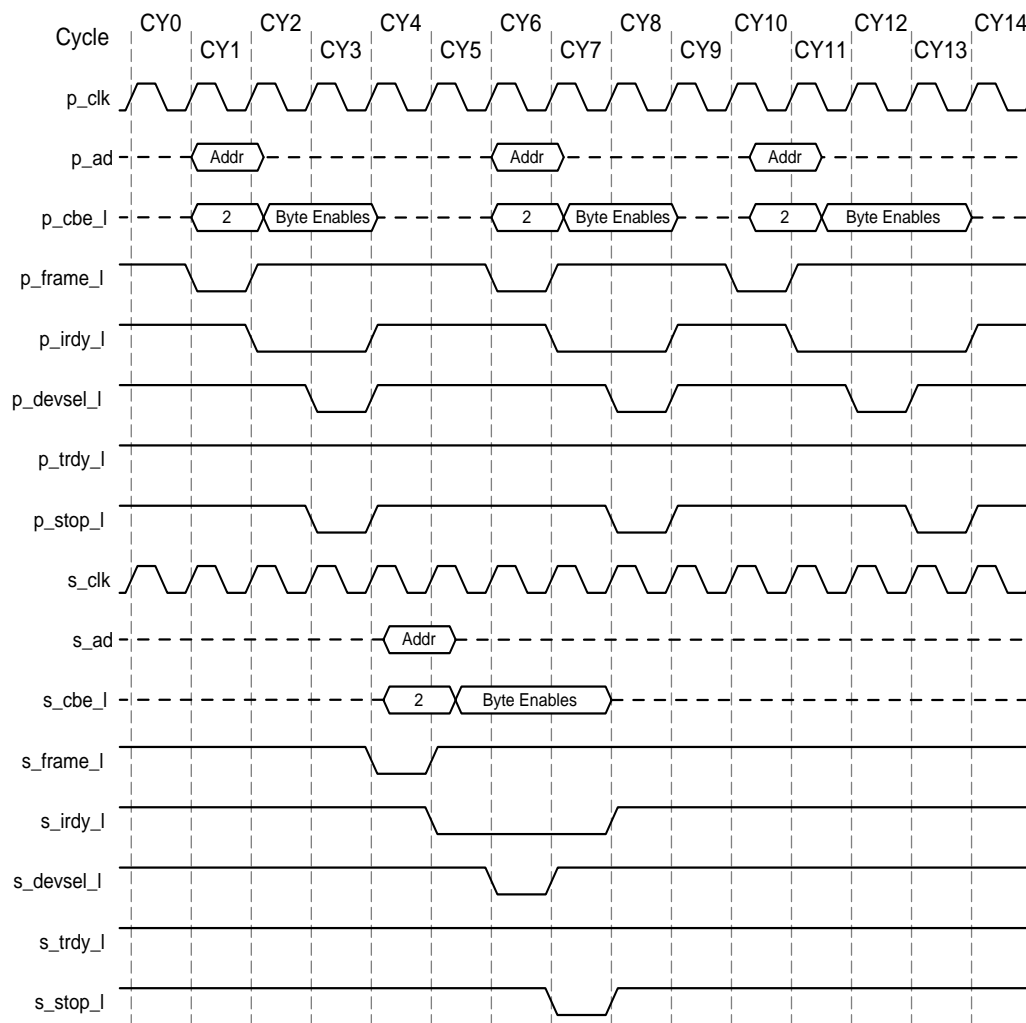

A5947-01

The 21153 repeats a delayed read transaction until one of the following conditions is met:

- The 21153 completes at least one data transfer.
- The 21153 receives a master abort.
- The 21153 receives a target abort.
- The 21153 makes 2^{24} read attempts resulting in a response of target retry.

After the 21153 makes 2^{24} attempts of the same delayed read transaction on the target bus, the 21153 asserts **p_serr_l** if the primary SERR# enable bit is set in the command register and the implementation-specific **p_serr_l** disable bit for this condition is not set in the **p_serr_l** event

disable register. The 21153 stops initiating transactions in response to that delayed read transaction. The delayed read request is discarded. Upon a subsequent read transaction attempt by the initiator, the 21153 returns a target abort. See Section 7.4 for a description of system error conditions.

4.9.4 Target Termination Initiated by the 21153

The 21153 can return a target retry, target disconnect, or target abort to an initiator for reasons other than detection of that condition at the target interface.

4.9.4.1 Target Retry

The 21153 returns a target retry to the initiator when it cannot accept write data or return read data as a result of internal conditions. The 21153 returns a target retry to an initiator when any of the following conditions is met:

- For delayed write transactions:
 - The transaction is being entered into the delayed transaction queue.
 - The transaction has already been entered into the delayed transaction queue, but target response has not yet been received.
 - Target response has been received but has not progressed to the head of the return queue.
 - The delayed transaction queue is full, and the transaction cannot be queued.
 - A transaction with the same address and command has been queued.
 - A locked sequence is being propagated across the 21153, and the write transaction is not a locked transaction.
- For delayed read transactions:
 - The transaction is being entered into the delayed transaction queue.
 - The read request has already been queued, but read data is not yet available.
 - Data has been read from the target, but it is not yet at the head of the read data queue, or a posted write transaction precedes it.
 - The delayed transaction queue is full, and the transaction cannot be queued.
 - A delayed read request with the same address and bus command has already been queued.
 - A locked sequence is being propagated across the 21153, and the read transaction is not a locked transaction.
 - The 21153 is currently discarding previously prefetched read data.
- For posted write transactions:
 - The posted write data buffer does not have enough space for address and at least 1 Dword of write data.
 - A locked sequence is being propagated across the 21153, and the write transaction is not a locked transaction.

When a target retry is returned to the initiator of a delayed transaction, the initiator must repeat the transaction with the same address and bus command as well as the data if this is a write transaction, within the time frame specified by the master timeout value; otherwise, the transaction is discarded from the 21153 buffers.

4.9.4.2 Target Disconnect

The 21153 returns a target disconnect to an initiator when one of the following conditions is met:

- The 21153 hits an internal address boundary
- The 21153 cannot accept any more write data
- The 21153 has no more read data to deliver

See Section 4.5.4 for a description of write address boundaries, and Section 4.6.3 for a description of read address boundaries.

4.9.4.3 4.9.4.3 Target Abort

The 21153 returns a target abort to an initiator when one of the following conditions is met:

- The 21153 is returning a target abort from the intended target.
- The 21153 is unable to obtain delayed read data from the target or to deliver delayed write data to the target after 2^{24} attempts.

When the 21153 returns a target abort to the initiator, it sets the signaled target abort bit in the status register corresponding to the initiator interface.

Address Decoding

5

The 21153 uses three address ranges that control I/O and memory transaction forwarding. These address ranges are defined by base and limit address registers in the 21153 configuration space.

This section describes these address ranges, as well as ISA-mode and VGA-addressing support.

5.1 Address Ranges

The 21153 uses the following address ranges that determine which I/O and memory transactions are forwarded from the primary PCI bus to the secondary PCI bus, and from the secondary bus to the primary bus:

- One 32-bit I/O address range
- One 32-bit memory-mapped I/O (nonprefetchable memory)
- One 64-bit prefetchable memory address range

Transactions falling within these ranges are forwarded downstream from the primary PCI bus to the secondary PCI bus. Transactions falling outside these ranges are forwarded upstream from the secondary PCI bus to the primary PCI bus.

The 21153 uses a flat address space; that is, it does not perform any address translations. The address space has no "gaps"—addresses that are not marked for downstream forwarding are always forwarded upstream.

5.2 I/O Address Decoding

The 21153 uses the following mechanisms that are defined in the 21153 configuration space to specify the I/O address space for downstream and upstream forwarding:

- I/O base and limit address registers
- The ISA enable bit
- The VGA mode bit
- The VGA snoop bit

This section provides information on the I/O address registers and ISA mode. Section 5.4 provides information on the VGA modes.

To enable downstream forwarding of I/O transactions, the I/O enable bit must be set in the command register in 21153 configuration space. If the I/O enable bit is not set, all I/O transactions initiated on the primary bus are ignored. To enable upstream forwarding of I/O transactions, the master enable bit must be set in the command register. If the master enable bit is not set, the 21153 ignores all I/O and memory transactions initiated on the secondary bus. Setting the master enable bit also allows upstream forwarding of memory transactions.

Caution: If any 21153 configuration state affecting I/O transaction forwarding is changed by a configuration write operation on the primary bus at the same time that I/O transactions are ongoing on the secondary bus, the 21153 response to the secondary bus I/O transactions is not predictable. Configure the I/O base and limit address registers, ISA enable bit, VGA mode bit, and VGA snoop bit before setting the I/O enable and master enable bits, and change them subsequently only when the primary and secondary PCI buses are idle.

5.2.1 I/O Base and Limit Address Registers

The 21153 implements one set of I/O base and limit address registers in configuration space that define an I/O address range for downstream forwarding. The 21153 supports 32-bit I/O addressing, which allows I/O addresses downstream of the 21153 to be mapped anywhere in a 4GB I/O address space.

I/O transactions with addresses that fall inside the range defined by the I/O base and limit registers are forwarded downstream from the primary PCI bus to the secondary PCI bus. I/O transactions with addresses that fall outside this range are forwarded upstream from the secondary PCI bus to the primary PCI bus.

The I/O range can be turned off by setting the I/O base address to a value greater than that of the I/O limit address. When the I/O range is turned off, all I/O transactions are forwarded upstream, and no I/O transactions are forwarded downstream.

Figure 5-1 illustrates transaction forwarding within and outside the I/O address range.

Figure 5-1. I/O Transaction Forwarding Addresses

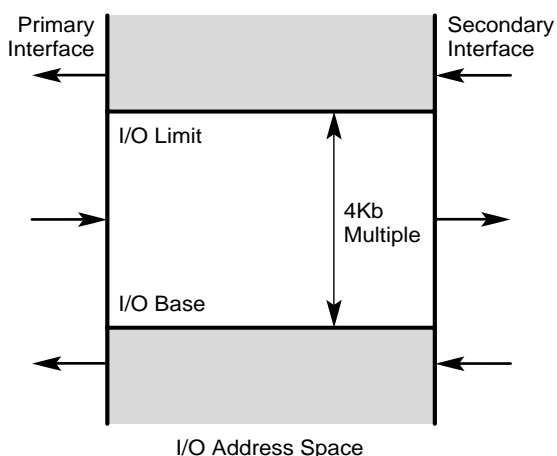

A5932-01

The 21153 I/O range has a minimum granularity of 4 KB and is aligned on a 4 KB boundary. The maximum I/O range is 4 GB in size.

The I/O base register consists of an 8-bit field at configuration address 1Ch, and a 16-bit field at address 30h. The top 4 bits of the 8-bit field define bits <15:12> of the I/O base address. The bottom 4 bits read only as 1h to indicate that the 21153 supports 32-bit I/O addressing. Bits <11:0> of the base address are assumed to be 0, which naturally aligns the base address to a 4KB boundary.

The 16 bits contained in the I/O base upper 16 bits register at configuration offset 30h define AD<31:16> of the I/O base address. All 16 bits are read/write. After primary bus reset or chip reset, the value of the I/O base address is initialized to 0000 0000h.

The I/O limit register consists of an 8-bit field at configuration offset 1Dh and a 16-bit field at offset 32h. The top 4 bits of the 8-bit field define bits <15:12> of the I/O limit address. The bottom 4 bits read only as 1h to indicate that 32-bit I/O addressing is supported. Bits <11:0> of the limit address are assumed to be FFFh, which naturally aligns the limit address to the top of a 4 KB I/O address block. The 16 bits contained in the I/O limit upper 16 bits register at configuration offset 32h define AD<31:16> of the I/O limit address. All 16 bits are read/write. After primary bus reset or chip reset, the value of the I/O limit address is reset to 0000 0FFFh.

Note: The initial states of the I/O base and I/O limit address registers define an I/O range of 0000 0000h to 0000 0FFFh, which is the bottom 4KB of I/O space. Write these registers with their appropriate values before setting either the I/O enable bit or the master enable bit in the command register in configuration space.

5.2.2 ISA Mode

The 21153 supports ISA mode by providing an ISA enable bit in the bridge control register in configuration space. ISA mode modifies the response of the 21153 inside the I/O address range in order to support mapping of I/O space in the presence of an ISA bus in the system. This bit only affects the response of the 21153 when the transaction falls inside the address range defined by the I/O base and limit address registers, and only when this address also falls inside the first 64 KB of I/O space (address bits <31:16> are 0000h).

When the ISA enable bit is set, the 21153 does not forward downstream any I/O transactions addressing the top 768 bytes of each aligned 1KB block. Only those transactions addressing the bottom 256 bytes of an aligned 1KB block inside the base and limit I/O address range are forwarded downstream. Transactions above the 64KB I/O address boundary are forwarded as defined by the address range defined by the I/O base and limit registers.

Accordingly, if the ISA enable bit is set, the 21153 forwards upstream those I/O transactions addressing the top 768 bytes of each aligned 1 KB block within the first 64 KB of I/O space. The master enable bit in the command configuration register must also be set to enable upstream forwarding. All other I/O transactions initiated on the secondary bus are forwarded upstream only if they fall outside the I/O address range.

When the ISA enable bit is set, devices downstream of the 21153 can have I/O space mapped into the first 256 bytes of each 1 KB chunk below the 64 KB boundary, or anywhere in I/O space above the 64 KB boundary.

Figure 5-2 illustrates I/O forwarding when the ISA enable bit is set.

Figure 5-2. I/O Forwarding with ISA Enable Set

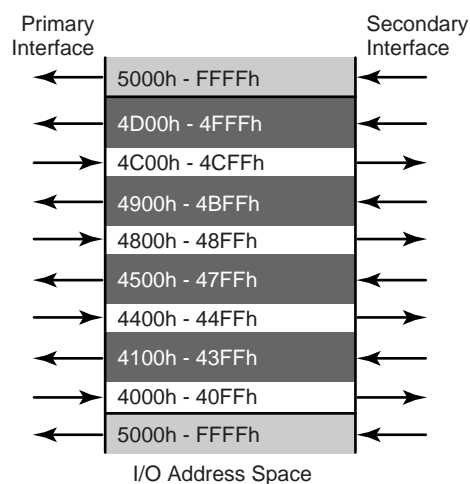

Note:
 In this example:
 I/O Base Address = 0000 4000h
 I/O Limit Address = 0000 4 FFFh
 ISA Enable = 1

A5933-01

5.3 Memory Address Decoding

The 21153 has three mechanisms for defining memory address ranges for forwarding of memory transactions:

- Memory-mapped I/O base and limit address registers
- Prefetchable memory base and limit address registers
- VGA mode

This section describes the first two mechanisms. Section 5.4.1 describes VGA mode.

To enable downstream forwarding of memory transactions, the memory enable bit must be set in the command register in 21153 configuration space. To enable upstream forwarding of memory transactions, the master enable bit must be set in the command register. Setting the master enable bit also allows upstream forwarding of I/O transactions.

Caution: If any 21153 configuration state affecting memory transaction forwarding is changed by a configuration write operation on the primary bus at the same time that memory transactions are ongoing on the secondary bus, 21153 response to the secondary bus memory transactions is not predictable. Configure the memory-mapped I/O base and limit address registers, prefetchable memory base and limit address registers, and VGA mode bit before setting the memory enable and

master enable bits, and change them subsequently only when the primary and secondary PCI buses are idle.

5.3.1 Memory-Mapped I/O Base and Limit Address Registers

Memory-mapped I/O is also referred to as nonprefetchable memory. Memory addresses that cannot automatically be prefetched but that can conditionally prefetch based on command type should be mapped into this space. Read transactions to nonprefetchable space may exhibit side effects; this space may have non-memory-like behavior. The 21153 prefetches in this space only if the memory read line or memory read multiple commands are used; transactions using the memory read command are limited to a single data transfer.

The memory-mapped I/O base address and memory-mapped I/O limit address registers define an address range that the 21153 uses to determine when to forward memory commands. The 21153 forwards a memory transaction from the primary to the secondary interface if the transaction address falls within the memory-mapped I/O address range. The 21153 ignores memory transactions initiated on the secondary interface that fall into this address range. Any transactions that fall outside this address range are ignored on the primary interface and are forwarded upstream from the secondary interface (provided that they do not fall into the prefetchable memory range or are not forwarded downstream by the VGA mechanism).

The memory-mapped I/O range supports 32-bit addressing only. The PCI-to-PCI Bridge Architecture Specification does not provide for 64-bit addressing in the memory-mapped I/O space. The memory-mapped I/O address range has a granularity and alignment of 1 MB. The maximum memory-mapped I/O address range is 4 GB.

The memory-mapped I/O address range is defined by a 16-bit memory-mapped I/O base address register at configuration offset 20h and by a 16-bit memory-mapped I/O limit address register at offset 22h. The top 12 bits of each of these registers correspond to bits <31:20> of the memory address. The low 4 bits are hardwired to 0. The low 20 bits of the memory-mapped I/O base address are assumed to be 0 0000h, which results in a natural alignment to a 1 MB boundary. The low 20 bits of the memory-mapped I/O limit address are assumed to be F FFFFh, which results in an alignment to the top of a 1 MB block.

Note: The initial state of the memory-mapped I/O base address register is 0000 0000h. The initial state of the memory-mapped I/O limit address register is 000F FFFFh. Note that the initial states of these registers define a memory-mapped I/O range at the bottom 1 MB block of memory. Write these registers with their appropriate values before setting either the memory enable bit or the master enable bit in the command register in configuration space.

To turn off the memory-mapped I/O address range, write the memory-mapped I/O base address register with a value greater than that of the memory-mapped I/O limit address register.

Figure 5-3 shows how transactions are forwarded using both the memory-mapped I/O range and the prefetchable memory range.

Figure 5-3. Memory Transaction Forwarding Registers

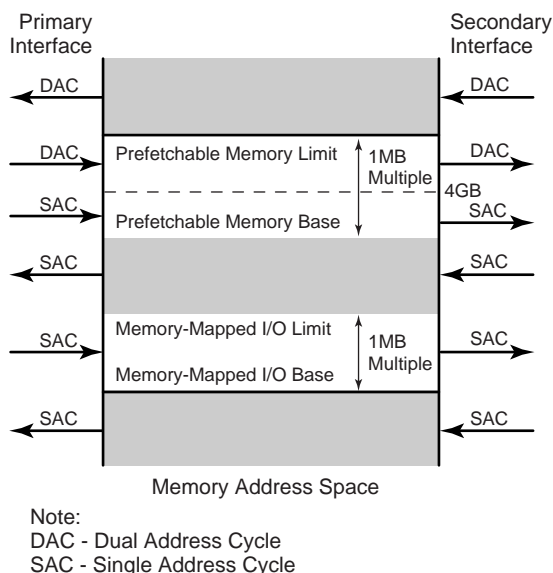

A5935-01

5.3.2 Prefetchable Memory Base and Limit Address Registers

Locations accessed in the prefetchable memory address range must have true memory-like behavior and must not exhibit side effects when read. This means that extra reads to a prefetchable memory location must have no side effects. The 21153 prefetches for all types of memory read commands in this address space.

The prefetchable memory base address and prefetchable memory limit address registers define an address range that the 21153 uses to determine when to forward memory commands. The 21153 forwards a memory transaction from the primary to the secondary interface if the transaction address falls within the prefetchable memory address range. The 21153 ignores memory transactions initiated on the secondary interface that fall into this address range. The 21153 does not respond to any transactions that fall outside this address range on the primary interface and forwards those transactions upstream from the secondary interface (provided that they do not fall into the memory-mapped I/O range or are not forwarded by the VGA mechanism).

The prefetchable memory range supports 64-bit addressing and provides additional registers to define the upper 32 bits of the memory address range, the prefetchable memory base address upper 32 bits register, and the prefetchable memory limit address upper 32 bits register. For address comparison, a single address cycle (32-bit address) prefetchable memory transaction is treated like a 64-bit address transaction where the upper 32 bits of the address are equal to 0. This upper 32-bit value of 0 is compared to the prefetchable memory base address upper 32 bits register and the prefetchable memory limit address upper 32 bits register. The prefetchable memory base address upper 32 bits register must be 0 in order to pass any single address cycle transactions downstream. Section 5.3.3 further describes 64-bit addressing support.

The prefetchable memory address range has a granularity and alignment of 1 MB. The maximum memory address range is 4 GB when 32-bit addressing is used, and 2^{24} bytes when 64-bit addressing is used.

The prefetchable memory address range is defined by a 16-bit prefetchable memory base address register at configuration offset 24h and by a 16-bit prefetchable memory limit address register at offset 28h. The top 12 bits of each of these registers correspond to bits <31:20> of the memory address. The low 4 bits are hardwired to 1h, indicating 64-bit address support. The low 20 bits of the prefetchable memory base address are assumed to be 0 0000h, which results in a natural alignment to a 1 MB boundary. The low 20 bits of the prefetchable memory limit address are assumed to be F FFFFh, which results in an alignment to the top of a 1 MB block.

Note: The initial state of the prefetchable memory base address register is 0000 0000h. The initial state of the prefetchable memory limit address register is 000F FFFFh. Note that the initial states of these registers define a prefetchable memory range at the bottom 1 MB block of memory. Write these registers with their appropriate values before setting either the memory enable bit or the master enable bit in the command register in configuration space.

To turn off the prefetchable memory address range, write the prefetchable memory base address register with a value greater than that of the prefetchable memory limit address register. The entire base value must be greater than the entire limit value, meaning that the upper 32 bits must be considered. Therefore, to disable the address range, the upper 32 bits registers can both be set to the same value, while the lower base register is set greater than the lower limit register; otherwise, the upper 32-bit base must be greater than the upper 32-bit limit.

5.3.3 Prefetchable Memory 64-Bit Addressing Registers

The 21153 supports 64-bit memory address decoding for forwarding of dual address memory transactions. The dual address cycle is used to support 64-bit addressing. The first address phase of a dual address transaction contains the low 32 address bits, and the second address phase contains the high 32 address bits. During a dual address cycle transaction, the upper 32 bits must never be 0-use the single address cycle commands for transactions addressing the first 4 GB of memory space.

The 21153 implements the prefetchable memory base address upper 32 bits register and the prefetchable memory limit address upper 32 bits register to define a prefetchable memory address range greater than 4 GB. The prefetchable address space can then be defined in three different ways:

- Residing entirely in the first 4 GB of memory
- Residing entirely above the first 4 GB of memory
- Crossing the first 4 GB memory boundary

If the prefetchable memory space on the secondary interface resides entirely in the first 4 GB of memory, both upper 32 bits registers must be set to 0. The 21153 ignores all dual address cycle transactions initiated on the primary interface and forwards all dual address transactions initiated on the secondary interface upstream.

If the secondary interface prefetchable memory space resides entirely above the first 4 GB of memory, both the prefetchable memory base address upper 32 bits register and the prefetchable memory limit address upper 32 bits register must be initialized to nonzero values. The 21153 ignores all single address memory transactions initiated on the primary interface and forwards all single address memory transactions initiated on the secondary interface upstream (unless they fall within the memory-mapped I/O or VGA memory range). A dual address memory transaction is forwarded downstream from the primary interface if it falls within the address range defined by the

prefetchable memory base address, prefetchable memory base address upper 32 bits, prefetchable memory limit address, and prefetchable memory limit address upper 32 bits registers. If the dual address transaction initiated on the secondary interface falls outside this address range, it is forwarded upstream to the primary interface. The 21153 does not respond to a dual address transaction initiated on the primary interface that falls outside this address range, or to a dual address transaction initiated on the secondary interface that falls within the address range.

If the secondary interface prefetchable memory space straddles the first 4 GB address boundary, the prefetchable memory base address upper 32 bits register is set to 0, while the prefetchable memory limit address upper 32 bits register is initialized to a nonzero value. Single address cycle memory transactions are compared to the prefetchable memory base address register only. A transaction initiated on the primary interface is forwarded downstream if the address is greater than or equal to the base address. A transaction initiated on the secondary interface is forwarded upstream if the address is less than the base address. Dual address transactions are compared to the prefetchable memory limit address and the prefetchable memory limit address upper 32 bits registers. If the address of the dual address transaction is less than or equal to the limit, the transaction is forwarded downstream from the primary interface and is ignored on the secondary interface. If the address of the dual address transaction is greater than this limit, the transaction is ignored on the primary interface and is forwarded upstream from the secondary interface.

The prefetchable memory base address upper 32 bits register is located at configuration Dword offset 28h, and the prefetchable memory limit address upper 32 bits register is located at configuration Dword offset 2Ch. Both registers are reset to 0. See Figure 5-3 for an illustration of how transactions are forwarded using both the memory-mapped I/O range and the prefetchable memory range.

5.4 VGA Support

The 21153 provides two modes for VGA support:

- VGA mode, supporting VGA-compatible addressing
- VGA snoop mode, supporting VGA palette forwarding

5.4.1 VGA Mode

When a VGA-compatible device exists downstream from the 21153, set the VGA mode bit in the bridge control register in configuration space to enable VGA mode. When the 21153 is operating in VGA mode, it forwards downstream those transactions addressing the VGA frame buffer memory and VGA I/O registers, regardless of the values of the 21153 base and limit address registers. The 21153 ignores transactions initiated on the secondary interface addressing these locations.

The VGA frame buffer memory address range is 000A 0000h—000B FFFFh.

Read transactions to frame buffer memory are treated as nonprefetchable. The 21153 requests only a single data transfer from the target, and read byte enable bits are forwarded to the target bus.

The VGA I/O addresses consist of the following I/O addresses:

- 3B0h—3BBh
- 3C0h—3DFh

These I/O addresses are aliased every 1KB throughout the first 64KB of I/O space. This means that address bits <15:10> are not decoded and can be any value, while address bits <31:16> must be all 0s.

VGA BIOS addresses starting at C0000h are not decoded in VGA mode.

5.4.2 VGA Snoop Mode

The 21153 provides VGA snoop mode, allowing for VGA palette write transactions to be forwarded downstream. This mode is used when a graphics device downstream from the 21153 needs to snoop or respond to VGA palette write transactions. To enable the mode, set the VGA snoop bit in the command register in configuration space.

Note the 21153 claims VGA palette write transactions by asserting DEVSEL# in VGA snoop mode.

When the VGA snoop bit is set, the 21153 forwards downstream transactions with the following I/O addresses:

- 3C6h
- 3C8h
- 3C9h

Note that these addresses are also forwarded as part of the VGA compatibility mode previously described. Again, address bits <15:10> are not decoded, while address bits <31:16> must be equal to 0, which means that these addresses are aliased every 1KB throughout the first 64KB of I/O space.

Note: If both the VGA mode bit and the VGA snoop bit are set, the 21153 behaves in the same way as if only the VGA mode bit were set.

Transaction Ordering

6

To maintain data coherency and consistency, the 21153 complies with the ordering rules set forth in the *PCI Local Bus Specification, Revision 2.1*, for transactions crossing the bridge.

This chapter describes the ordering rules that control transaction forwarding across the 21153. For a more detailed discussion of transaction ordering, see Appendix E of the *PCI Local Bus Specification, Revision 2.1*.

6.1 Transactions Governed by Ordering Rules

Ordering relationships are established for the following classes of transactions crossing the 21153:

- Posted write transactions, comprised of memory write and memory write and invalidate transactions.
Posted write transactions complete at the source before they complete at the destination; that is, data is written into intermediate data buffers before it reaches the target.
- Delayed write request transactions, comprised of I/O write and configuration write transactions.
Delayed write requests are terminated by target retry on the initiator bus and are queued in the delayed transaction queue. A delayed write transaction must complete on the target bus before it completes on the initiator bus.
- Delayed write completion transactions, also comprised of I/O write and configuration write transactions.
Delayed write completion transactions have been completed on the target bus, and the target response is queued in the 21153 buffers. A delayed write completion transaction proceeds in the direction opposite that of the original delayed write request; that is, a delayed write completion transaction proceeds from the target bus to the initiator bus.
- Delayed read request transactions, comprised of all memory read, I/O read, and configuration read transactions.
Delayed read requests are terminated by target retry on the initiator bus and are queued in the delayed transaction queue.
- Delayed read completion transactions, comprised of all memory read, I/O read, and configuration read transactions.
Delayed read completion transactions have been completed on the target bus, and the read data has been queued in the 21153 read data buffers. A delayed read completion transaction proceeds in the direction opposite that of the original delayed read request; that is, a delayed read completion transaction proceeds from the target bus to the initiator bus.

The 21153 does not combine or merge write transactions:

- The 21153 does not combine separate write transactions into a single write transaction-this optimization is best implemented in the originating master.

- The 21153 does not merge bytes on separate masked write transactions to the same Dword address—this optimization is also best implemented in the originating master.
- The 21153 does not collapse sequential write transactions to the same address into a single write transaction—the *PCI Local Bus Specification* does not permit this combining of transactions.

6.2 General Ordering Guidelines

Independent transactions on the primary and secondary buses have a relationship only when those transactions cross the 21153.

The following general ordering guidelines govern transactions crossing the 21153:

- The ordering relationship of a transaction with respect to other transactions is determined when the transaction completes, that is, when a transaction ends with a termination other than target retry.
- Requests terminated with target retry can be accepted and completed in any order with respect to other transactions that have been terminated with target retry. If the order of completion of delayed requests is important, the initiator should not start a second delayed transaction until the first one has been completed. If more than one delayed transaction is initiated, the initiator should repeat all the delayed transaction requests, using some fairness algorithm. Repeating a delayed transaction cannot be contingent on completion of another delayed transaction; otherwise, a deadlock can occur.
- Write transactions flowing in one direction have no ordering requirements with respect to write transactions flowing in the other direction. The 21153 can accept posted write transactions on both interfaces at the same time, as well as initiate posted write transactions on both interfaces at the same time.
- The acceptance of a posted memory write transaction as a target can never be contingent on the completion of a nonlocked, nonposted transaction as a master. This is true of the 21153 and must also be true of other bus agents; otherwise, a deadlock can occur.
- The 21153 accepts posted write transactions, regardless of the state of completion of any delayed transactions being forwarded across the 21153.

6.2.1 Ordering Rules

Table 6-1 shows the ordering relationships of all the transactions and refers by number to the ordering rules that follow.

Note: The superscript accompanying some of the table entries refers to any applicable ordering rule listed in this section. Many entries are not governed by these ordering rules; therefore, the implementation can choose whether or not the transactions pass each other.

The entries without superscripts reflect the 21153's implementation choices.

Table 6-1. Summary of Transaction Ordering

↓ Pass→	Posted Write	Delayed Read Request	Delayed Write Request	Delayed Read Completion	Delayed Write Completion
Posted write	No ¹	Yes ⁵	Yes ⁵	Yes ⁵	Yes ⁵
Delayed read request	No ²	No	No	Yes	Yes
Delayed write request	No ⁴	No	No	Yes	Yes
Delayed read completion	No ³	Yes	Yes	No	No
Delayed write completion	Yes	Yes	Yes	No	No

The following ordering rules describe the transaction relationships. Each ordering rule is followed by an explanation, and the ordering rules are referred to by number in Table 6-1. These ordering rules apply to posted write transactions, delayed write and read requests, and delayed write and read completion transactions crossing the 21153 in the same direction. Note that delayed completion transactions cross the 21153 in the direction opposite that of the corresponding delayed requests.

1. Posted write transactions must complete on the target bus in the order in which they were received on the initiator bus.
The subsequent posted write transaction can be setting a flag that covers the data in the first posted write transaction; if the second transaction were to complete before the first transaction, a device checking the flag could subsequently consume stale data.
2. A delayed read request traveling in the same direction as a previously queued posted write transaction must push the posted write data ahead of it. The posted write transaction must complete on the target bus before the delayed read request can be attempted on the target bus. The read transaction can be to the same location as the write data, so if the read transaction were to pass the write transaction, it would return stale data.
3. A delayed read completion must "pull" ahead of previously queued posted write data traveling in the same direction. In this case, the read data is traveling in the same direction as the write data, and the initiator of the read transaction is on the same side of the 21153 as the target of the write transaction. The posted write transaction must complete to the target before the read data is returned to the initiator.
The read transaction can be to a status register of the initiator of the posted write data and therefore should not complete until the write transaction is complete.
4. Delayed write requests cannot pass previously queued posted write data.
As in the case of posted memory write transactions, the delayed write transaction can be setting a flag that covers the data in the posted write transaction; if the delayed write request were to complete before the earlier posted write transaction, a device checking the flag could subsequently consume stale data.
5. Posted write transactions must be given opportunities to pass delayed read and write requests and completions.
Otherwise, deadlocks may occur when bridges that support delayed transactions are used in the same system with bridges that do not support delayed transactions. A fairness algorithm is used to arbitrate between the posted write queue and the delayed transaction queue.

6.3 Data Synchronization

Data synchronization refers to the relationship between interrupt signaling and data delivery. The *PCI Local Bus Specification, Revision 2.1*, provides the following alternative methods for synchronizing data and interrupts:

- The device signaling the interrupt performs a read of the data just written (software).
- The device driver performs a read operation to any register in the interrupting device before accessing data written by the device (software).
- System hardware guarantees that write buffers are flushed before interrupts are forwarded.

The 21153 does not have a hardware mechanism to guarantee data synchronization for posted write transactions. Therefore, all posted write transactions must be followed by a read operation, either from the device to the location just written (or some other location along the same path), or from the device driver to one of the device registers.

Error Handling

7

The 21153 checks, forwards, and generates parity on both the primary and secondary interfaces. To maintain transparency, the 21153 always tries to forward the existing parity condition on one bus to the other bus, along with address and data. The 21153 always attempts to be transparent when reporting errors, but this is not always possible, given the presence of posted data and delayed transactions.

To support error reporting on the PCI bus, the 21153 implements the following:

- PERR# and SERR# signals on both the primary and secondary interfaces
- Primary status and secondary status registers
- The device-specific **p_serr_1** event disable register
- The device-specific **p_serr_1** status register

This chapter provides detailed information about how the 21153 handles errors. It also describes error status reporting and error operation disabling.

7.1 Address Parity Errors

The 21153 checks address parity for all transactions on both buses, for all address and all bus commands.

When the 21153 detects an address parity error on the primary interface, the following events occur:

- If the parity error response bit is set in the command register, the 21153 does not claim the transaction with **p_devsel_1**; this may allow the transaction to terminate in a master abort. If the parity error response bit is not set, the 21153 proceeds normally and accepts the transaction if it is directed to or across the 21153.
- The 21153 sets the detected parity error bit in the status register.
- The 21153 asserts **p_serr_1** and sets the signaled system error bit in the status register, if both of the following conditions are met:
 - The SERR# enable bit is set in the command register.
 - The parity error response bit is set in the command register.

When the 21153 detects an address parity error on the secondary interface, the following events occur:

- If the parity error response bit is set in the bridge control register, the 21153 does not claim the transaction with **s_devsel_1**; this may allow the transaction to terminate in a master abort. If the parity error response bit is not set, the 21153 proceeds normally and accepts the transaction if it is directed to or across the 21153.
- The 21153 sets the detected parity error bit in the secondary status register.
- The 21153 asserts **p_serr_1** and sets the signaled system error bit in the status register, if both of the following conditions are met:
 - The SERR# enable bit is set in the command register.

- The parity error response bit is set in the bridge control register.

7.2 Data Parity Errors

When forwarding transactions, the 21153 attempts to pass the data parity condition from one interface to the other unchanged, whenever possible, to allow the master and target devices to handle the error condition.

The following sections describe, for each type of transaction, the sequence of events that occurs when a parity error is detected and the way in which the parity condition is forwarded across the 21153.

7.2.1 Configuration Write Transactions to 21153 Configuration Space

When the 21153 detects a data parity error during a Type 0 configuration write transaction to 21153 configuration space, the following events occur:

- If the parity error response bit is set in the command register, the 21153 asserts **p_trdy_l** and writes the data to the configuration register. The 21153 also asserts **p_perr_l**.
If the parity error response bit is not set, the 21153 does not assert **p_perr_l**.
- The 21153 sets the detected parity error bit in the status register, regardless of the state of the parity error response bit.

7.2.2 Read Transactions

When the 21153 detects a parity error during a read transaction, the target drives data and data parity, and the initiator checks parity and conditionally asserts PERR#.

For downstream transactions, when the 21153 detects a read data parity error on the secondary bus, the following events occur:

- The 21153 asserts **s_perr_l** two cycles following the data transfer, if the secondary interface parity error response bit is set in the bridge control register.
- The 21153 sets the detected parity error bit in the secondary status register.
- The 21153 sets the data parity detected bit in the secondary status register, if the secondary interface parity error response bit is set in the bridge control register.
- The 21153 forwards the bad parity with the data back to the initiator on the primary bus.
If the data with the bad parity is prefetched and is not read by the initiator on the primary bus, the data is discarded and the data with bad parity is not returned to the initiator.
- The 21153 completes the transaction normally.

For upstream transactions, when the 21153 detects a read data parity error on the primary bus, the following events occur:

- The 21153 asserts **p_perr_l** two cycles following the data transfer, if the primary interface parity error response bit is set in the command register.
- The 21153 sets the detected parity error bit in the primary status register.

- The 21153 sets the data parity detected bit in the primary status register, if the primary interface parity error response bit is set in the command register.
- The 21153 forwards the bad parity with the data back to the initiator on the secondary bus.

If the data with the bad parity is prefetched and is not read by the initiator on the secondary bus, the data is discarded and the data with bad parity is not returned to the initiator.

- The 21153 completes the transaction normally.
The 21153 returns to the initiator the data and parity that was received from the target. When the initiator detects a parity error on this read data and is enabled to report it, the initiator asserts PERR# two cycles after the data transfer occurs. It is assumed that the initiator takes responsibility for handling a parity error condition; therefore, when the 21153 detects PERR# asserted while returning read data to the initiator, the 21153 does not take any further action and completes the transaction normally.

7.2.3 Delayed Write Transactions

When the 21153 detects a data parity error during a delayed write transaction, the initiator drives data and data parity, and the target checks parity and conditionally asserts PERR#.

For delayed write transactions, a parity error can occur at the following times:

- During the original delayed write request transaction
- When the initiator repeats the delayed write request transaction
- When the 21153 completes the delayed write transaction to the target

When a delayed write transaction is normally queued, the address, command, address parity, data, byte enable bits, and data parity are all captured and a target retry is returned to the initiator. When the 21153 detects a parity error on the write data for the initial delayed write request transaction, the following events occur:

- If the parity error response bit corresponding to the initiator bus is set, the 21153 asserts TRDY# to the initiator and the transaction is not queued. If multiple data phases are requested, STOP# is also asserted to cause a target disconnect. Two cycles after the data transfer, the 21153 also asserts PERR#.
If the parity error response bit is not set, the 21153 returns a target retry and queues the transaction as usual. Signal PERR# is not asserted. In this case, the initiator repeats the transaction.
- The 21153 sets the detected parity error bit in the status register corresponding to the initiator bus, regardless of the state of the parity error response bit.

Note: If parity checking is turned off and data parity errors have occurred for queued or subsequent delayed write transactions on the initiator bus, it is possible that the initiator's reattempts of the write transaction may not match the original queued delayed write information contained in the delayed transaction queue. In this case, a master timeout condition may occur, possibly resulting in a system error (**p_serr_1** assertion).

For downstream transactions, when the 21153 is delivering data to the target on the secondary bus and **s_perr_1** is asserted by the target, the following events occur:

- The 21153 sets the secondary interface data parity detected bit in the secondary status register, if the secondary parity error response bit is set in the bridge control register.
- The 21153 captures the parity error condition to forward it back to the initiator on the primary bus.

Similarly, for upstream transactions, when the 21153 is delivering data to the target on the primary bus and **p_perr_1** is asserted by the target, the following events occur:

- The 21153 sets the primary interface data parity detected bit in the status register, if the primary parity error response bit is set in the command register.
- The 21153 captures the parity error condition to forward it back to the initiator on the secondary bus.

A delayed write transaction is completed on the initiator bus when the initiator repeats the write transaction with the same address, command, data, and byte enable bits as the delayed write command that is at the head of the posted data queue. Note that the parity bit is not compared when determining whether the transaction matches those in the delayed transaction queues.

Two cases must be considered:

- When parity error is detected on the initiator bus on a subsequent reattempt of the transaction and was not detected on the target bus
- When parity error is forwarded back from the target bus

For downstream delayed write transactions, when the parity error is detected on the initiator bus and the 21153 has write status to return, the following events occur:

- The 21153 first asserts **p_trdy_1** and then asserts **p_perr_1** two cycles later, if the primary interface parity error response bit is set in the command register.
- The 21153 sets the primary interface parity error detected bit in the status register.
- Because there was not an exact data and parity match, the write status is not returned and the transaction remains in the queue.

Similarly, for upstream delayed write transactions, when the parity error is detected on the initiator bus and the 21153 has write status to return, the following events occur:

- The 21153 first asserts **s_trdy_1** and then asserts **s_perr_1** two cycles later, if the secondary interface parity error response bit is set in the bridge control register.
- The 21153 sets the secondary interface parity error detected bit in the secondary status register.
- Because there was not an exact data and parity match, the write status is not returned and the transaction remains in the queue.

For downstream transactions, in the case where the parity error is being passed back from the target bus and the parity error condition was not originally detected on the initiator bus, the following events occur:

- The 21153 asserts **p_perr_1** two cycles after the data transfer, if both of the following are true:
 - The primary interface parity error response bit is set in the command register.
 - The secondary interface parity error response bit is set in the bridge control register.
- The 21153 completes the transaction normally.

For upstream transactions, in the case where the parity error is being passed back from the target bus and the parity error condition was not originally detected on the initiator bus, the following events occur:

- The 21153 asserts **s_perr_1** two cycles after the data transfer, if both of the following are true:
 - The primary interface parity error response bit is set in the command register.
 - The secondary interface parity error response bit is set in the bridge control register.
- The 21153 completes the transaction normally.

7.2.4 Posted Write Transactions

During downstream posted write transactions, when the 21153, responding as a target, detects a data parity error on the initiator (primary) bus, the following events occur:

- The 21153 asserts **p_perr_1** two cycles after the data transfer, if the primary interface parity error response bit is set in the command register.
- The 21153 sets the primary interface parity error detected bit in the status register.
- The 21153 captures and forwards the bad parity condition to the secondary bus.
- The 21153 completes the transaction normally.

Similarly, during upstream posted write transactions, when the 21153, responding as a target, detects a data parity error on the initiator (secondary) bus, the following events occur:

- The 21153 asserts **s_perr_1** two cycles after the data transfer, if the secondary interface parity error response bit is set in the bridge control register.
- The 21153 sets the secondary interface parity error detected bit in the secondary status register.
- The 21153 captures and forwards the bad parity condition to the primary bus.
- The 21153 completes the transaction normally.

During downstream write transactions, when a data parity error is reported on the target (secondary) bus by the target's assertion of **s_perr_1**, the following events occur:

- The 21153 sets the data parity detected bit in the secondary status register, if the secondary interface parity error response bit is set in the bridge control register.
- The 21153 asserts **p_serr_1** and sets the signaled system error bit in the status register, if all of the following conditions are met:
 - The SERR# enable bit is set in the command register.
 - The device-specific **p_serr_1** disable bit for posted write parity errors is not set.
 - The secondary interface parity error response bit is set in the bridge control register.
 - The primary interface parity error response bit is set in the command register.
 - The 21153 did not detect the parity error on the primary (initiator) bus; that is, the parity error was not forwarded from the primary bus.

During upstream write transactions, when a data parity error is reported on the target (primary) bus by the target's assertion of **p_perr_1**, the following events occur:

- The 21153 sets the data parity detected bit in the status register, if the primary interface parity error response bit is set in the command register.
- The 21153 asserts **p_serr_1** and sets the signaled system error bit in the status register, if all of the following conditions are met:
 - The SERR# enable bit is set in the command register.
 - The secondary interface parity error response bit is set in the bridge control register.
 - The primary interface parity error response bit is set in the command register.
 - The 21153 did not detect the parity error on the secondary (initiator) bus; that is, the parity error was not forwarded from the secondary bus.

The assertion of **p_serr_1** is used to signal the parity error condition in the case where the initiator does not know that the error occurred. Because the data has already been delivered with no errors, there is no other way to signal this information back to the initiator.

If the parity error was forwarded from the initiating bus to the target bus, **p_serr_1** is not asserted.

7.3 Data Parity Error Reporting Summary

In the previous sections, the 21153's responses to data parity errors are presented according to the type of transaction in progress. This section organizes the 21153's responses to data parity errors according to the status bits that the 21153 sets and the signals that it asserts.

Table 7-1 shows setting the detected parity error bit in the status register, corresponding to the primary interface. This bit is set when the 21153 detects a parity error on the primary interface.

Table 7-1. Setting the Primary Interface Detected Parity Error Bit

Primary Detected Parity Error Bit	Transaction Type	Direction	Bus Where Error Was Detected	Primary/Secondary Parity Error Response Bits ¹
0	Read	Downstream	Primary	x/x
0	Read	Downstream	Secondary	x/x
1	Read	Upstream	Primary	x/x
0	Read	Upstream	Secondary	x/x
1	Posted write	Downstream	Primary	x/x
0	Posted write	Downstream	Secondary	x/x
0	Posted write	Upstream	Primary	x/x
0	Posted write	Upstream	Secondary	x/x
1	Delayed write	Downstream	Primary	x/x
0	Delayed write	Downstream	Secondary	x/x
0	Delayed write	Upstream	Primary	x/x
0	Delayed write	Upstream	Secondary	x/x

¹ x — don't care.

Table 7-2 shows setting the detected parity error bit in the secondary status register, corresponding to the secondary interface. This bit is set when the 21153 detects a parity error on the secondary interface.

Table 7-2. Setting the Secondary Interface Detected Parity Error Bit

Secondary Detected Parity Error Bit	Transaction Type	Direction	Where Error Was Detected	Primary/Secondary Parity Error Response Bit ¹
0	Read	Downstream	Primary	x/x
1	Read	Downstream	Secondary	x/x
0	Read	Upstream	Primary	x/x
0	Read	Upstream	Secondary	x/x
0	Posted write	Downstream	Primary	x/x
0	Posted write	Downstream	Secondary	x/x
0	Posted write	Upstream	Primary	x/x
1	Posted write	Upstream	Secondary	x/x
0	Delayed write	Downstream	Primary	x/x
0	Delayed write	Downstream	Secondary	x/x
0	Delayed write	Upstream	Primary	x/x
1	Delayed write	Upstream	Secondary	x/x

¹ x — don't care.

Table 7-3 shows setting the data parity detected bit in the status register, corresponding to the primary interface. This bit is set under the following conditions:

- The 21153 must be a master on the primary bus.
- The parity error response bit in the command register, corresponding to the primary interface, must be set.
- The **p_perr_1** signal is detected asserted or a parity error is detected on the primary bus.

Table 7-3. Setting the Primary Interface Data Parity Detected Bit

Primary Data Parity Detected Bit	Transaction Type	Direction	Bus Where Error Was Detected	Primary/Secondary Parity Error Response Bits ¹
0	Read	Downstream	Primary	x/x
0	Read	Downstream	Secondary	x/x
1	Read	Upstream	Primary	1/x
0	Read	Upstream	Secondary	x/x
0	Posted write	Downstream	Primary	x/x
0	Posted write	Downstream	Secondary	x/x
1	Posted write	Upstream	Primary	1/x
0	Posted write	Upstream	Secondary	x/x
0	Delayed write	Downstream	Primary	x/x
0	Delayed write	Downstream	Secondary	x/x
1	Delayed write	Upstream	Primary	1/x
0	Delayed write	Upstream	Secondary	x/x

¹ x — don't care.

Table 7-4 shows setting the data parity detected bit in the secondary status register, corresponding to the secondary interface. This bit is set under the following conditions:

- The 21153 must be a master on the secondary bus.
- The parity error response bit in the bridge control register, corresponding to the secondary interface, must be set.
- The **s_perr_l** signal is detected asserted or a parity error is detected on the secondary bus.

Table 7-4. Setting the Secondary Interface Data Parity Detected Bit

Secondary Data Parity Detected Bit	Transaction Type	Direction	Bus Where Error Was Detected	Primary/Secondary Parity Error Response Bits ¹
0	Read	Downstream	Primary	x/x
1	Read	Downstream	Secondary	x/1
0	Read	Upstream	Primary	x/x
0	Read	Upstream	Secondary	x/x
0	Posted write	Downstream	Primary	x/x
1	Posted write	Downstream	Secondary	x/1
0	Posted write	Upstream	Primary	x/x
0	Posted write	Upstream	Secondary	x/x
0	Delayed write	Downstream	Primary	x/x
1	Delayed write	Downstream	Secondary	x/1
0	Delayed write	Upstream	Primary	x/x
0	Delayed write	Upstream	Secondary	x/x

¹ x — don't care.

Table 7-5 shows assertion of **p_perr_l**. This signal is set under the following conditions:

- The 21153 is either the target of a write transaction or the initiator of a read transaction on the primary bus.
- The parity error response bit in the command register, corresponding to the primary interface, must be set.
- The 21153 detects a data parity error on the primary bus or detects **s_perr_l** asserted during the completion phase of a downstream delayed write transaction on the target (secondary) bus.

Table 7-5. Assertion of p_perr_l (Sheet 1 of 2)

p_perr_l	Transaction Type	Direction	Bus Where Error Was Detected	Primary/Secondary Parity Error Response Bits ¹
1 (deasserted)	Read	Downstream	Primary	x/x
1	Read	Downstream	Secondary	x/x
0 (asserted)	Read	Upstream	Primary	1/x
1	Read	Upstream	Secondary	x/x
0	Posted write	Downstream	Primary	1/x
1	Posted write	Downstream	Secondary	x/x

Table 7-5. Assertion of p_perr_l (Sheet 2 of 2)

p_perr_l	Transaction Type	Direction	Bus Where Error Was Detected	Primary/Secondary Parity Error Response Bits ¹
1	Posted write	Upstream	Primary	x/x
1	Posted write	Upstream	Secondary	x/x
0	Delayed write	Downstream	Primary	1/x
0 ²	Delayed write	Downstream	Secondary	1/1
1	Delayed write	Upstream	Primary	x/x
1	Delayed write	Upstream	Secondary	x/x

¹ x — don't care.

² The parity error was detected on the target (secondary) bus but not on the initiator (primary) bus.

Table 7-6 shows assertion of **s_perr_l**. This signal is set under the following conditions:

- The 21153 is either the target of a write transaction or the initiator of a read transaction on the secondary bus.
- The parity error response bit in the bridge control register, corresponding to the secondary interface, must be set.
- The 21153 detects a data parity error on the secondary bus or detects **p_perr_l** asserted during the completion phase of an upstream delayed write transaction on the target (primary) bus.

Table 7-6. Assertion of s_perr_l

s_perr_l	Transaction Type	Direction	Bus Where Error Was Detected	Primary/Secondary Parity Error Response Bits ¹
1 (deasserted)	Read	Downstream	Primary	x/x
0 (asserted)	Read	Downstream	Secondary	x/1
1	Read	Upstream	Primary	x/x
1	Read	Upstream	Secondary	x/x
1	Posted write	Downstream	Primary	x/x
1	Posted write	Downstream	Secondary	x/x
1	Posted write	Upstream	Primary	x/x
0	Posted write	Upstream	Secondary	x/1
1	Delayed write	Downstream	Primary	x/x
1	Delayed write	Downstream	Secondary	x/x
0 ²	Delayed write	Upstream	Primary	1/1
0	Delayed write	Upstream	Secondary	x/1

¹ x — don't care.

² The parity error was detected on the target (primary) bus but not on the initiator (secondary) bus.

Table 7-7 shows assertion of **p_serr_l**. This signal is set under the following conditions:

- The 21153 has detected **p_perr_l** asserted on an upstream posted write transaction or **s_perr_l** asserted on a downstream posted write transaction.
- The 21153 did not detect the parity error as a target of the posted write transaction.
- The parity error response bit on the command register and the parity error response bit on the bridge control register must both be set.
- The SERR# enable bit must be set in the command register.

Table 7-7. Assertion of p_serr_l for Data Parity Errors

p_serr_l	Transaction Type	Direction	Bus Where Error Was Detected	Primary/Secondary Parity Error Response Bits ¹
1 (deasserted)	Read	Downstream	Primary	x/x
1	Read	Downstream	Secondary	x/x
1	Read	Upstream	Primary	x/x
1	Read	Upstream	Secondary	x/x
1	Posted write	Downstream	Primary	x/x
0 ² (asserted)	Posted write	Downstream	Secondary	1/1
0 ³	Posted write	Upstream	Primary	1/1
1	Posted write	Upstream	Secondary	x/x
1	Delayed write	Downstream	Primary	x/x
1	Delayed write	Downstream	Secondary	x/x
1	Delayed write	Upstream	Primary	x/x
1	Delayed write	Upstream	Secondary	x/x

¹ x — don't care.

² The parity error was detected on the target (secondary) bus but not on the initiator (primary) bus.

³ The parity error was detected on the target (primary) bus but not on the initiator (secondary) bus.

7.4 System Error (SERR#) Reporting

The 21153 uses the **p_serr_1** signal to report conditionally a number of system error conditions in addition to the special case parity error conditions described in Section 7.2.3.

Whenever the assertion of **p_serr_1** is discussed in this document, it is assumed that the following conditions apply:

- For the 21153 to assert **p_serr_1** for any reason, the SERR# enable bit must be set in the command register.
- Whenever the 21153 asserts **p_serr_1**, the 21153 must also set the signaled system error bit in the status register.

In compliance with the *PCI-to-PCI Bridge Architecture Specification*, the 21153 asserts **p_serr_1** when it detects the secondary SERR# input, **s_serr_1**, asserted and the SERR# forward enable bit is set in the bridge control register. In addition, the 21153 also sets the received system error bit in the secondary status register.

The 21153 also conditionally asserts **p_serr_1** for any of the following reasons:

- Target abort detected during posted write transaction
- Master abort detected during posted write transaction
- Posted write data discarded after 2^{24} attempts to deliver (2^{24} target retries received)
- Parity error reported on target bus during posted write transaction (see previous section)
- Delayed write data discarded after 2^{24} attempts to deliver (2^{24} target retries received)
- Delayed read data cannot be transferred from target after 2^{24} attempts (2^{24} target retries received)
- Master timeout on delayed transaction

The device-specific **p_serr_1** status register reports the reason for the 21153's assertion of **p_serr_1**.

Most of these events have additional device-specific disable bits in the **p_serr_1** event disable register that make it possible to mask out **p_serr_1** assertion for specific events. The master timeout condition has a SERR# enable bit for that event in the bridge control register and therefore does not have a device-specific disable bit.

Exclusive Access

8

This chapter describes the use of the LOCK# signal to implement exclusive access to a target for transactions that cross the 21153.

8.1 Concurrent Locks

The primary and secondary bus lock mechanisms operate concurrently except when a locked transaction crosses the 21153. A primary master can lock a primary target without affecting the status of the lock on the secondary bus, and vice versa. This means that a primary master can lock a primary target at the same time that a secondary master locks a secondary target.

8.2 Acquiring Exclusive Access Across the 21153

For any PCI bus, before acquiring access to the LOCK# signal and starting a series of locked transactions, the initiator must first check that both of the following conditions are met:

- The PCI bus must be idle.
- The LOCK# signal must be deasserted.

The initiator leaves the LOCK# signal deasserted during the address phase (only the first address phase of a dual address transaction) and asserts LOCK# one clock cycle later. Once a data transfer is completed from the target, the target lock has been achieved.

Locked transactions can cross the 21153 only in the downstream direction, from the primary bus to the secondary bus.

When the target resides on another PCI bus, the master must acquire not only the lock on its own PCI bus but also the lock on every bus between its bus and the target's bus. When the 21153 detects, on the primary bus, an initial locked transaction intended for a target on the secondary bus, the 21153 samples the address, transaction type, byte enable bits, and parity, as described in Section 4.6.4. It also samples the lock signal. Because a target retry is signaled to the initiator, the initiator must relinquish the lock on the primary bus, and therefore the lock is not yet established.

The first locked transaction must be a read transaction. Subsequent locked transactions can be read or write transactions. Posted memory write transactions that are a part of the locked transaction sequence are still posted. Memory read transactions that are a part of the locked transaction sequence are not prefetched.

When the locked delayed read request is queued, the 21153 does not queue any more transactions until the locked sequence is finished. The 21153 signals a target retry to all transactions initiated subsequent to the locked read transaction that are intended for targets on the other side of the 21153. The 21153 allows any transactions queued before the locked transaction to complete before initiating the locked transaction.

When the locked delayed read request transaction moves to the head of the delayed transaction queue, the 21153 initiates the transaction as a locked read transaction by deasserting **s_lock_1** on the secondary bus during the first address phase, and by asserting **s_lock_1** one cycle later. If **s_lock_1** is already asserted (used by another initiator), the 21153 waits to request access to the secondary bus until **s_lock_1** is sampled deasserted when the secondary bus is idle. Note that the existing lock on the secondary bus could not have crossed the 21153; otherwise, the pending queued locked transaction would not have been queued. When the 21153 is able to complete a data transfer with the locked read transaction, the lock is established on the secondary bus.

When the initiator repeats the locked read transaction on the primary bus with the same address, transaction type, and byte enable bits, the 21153 transfers the read data back to the initiator, and the lock is then also established on the primary bus.

For the 21153 to recognize and respond to the initiator, the initiator's subsequent attempts of the read transaction must use the locked transaction sequence (deassert **p_lock_1** during address phase, and assert **p_lock_1** one cycle later). If the LOCK# sequence is not used in subsequent attempts, a master timeout condition may result. When a master timeout condition occurs, **p_serr_1** is conditionally asserted (see Section 7.4), the read data and queued read transaction are discarded, and the **s_lock_1** signal is deasserted on the secondary bus.

Once the intended target has been locked, any subsequent locked transactions initiated on the primary bus that are forwarded by the 21153 are driven as locked transactions on the secondary bus.

When the 21153 receives a target abort or a master abort in response to the delayed locked read transaction, this status is passed back to the initiator, and no locks are established on either the target or the initiator bus. The 21153 resumes forwarding unlocked transactions in both directions.

When the 21153 detects, on the secondary bus, a locked delayed transaction request intended for a target on the primary bus, the 21153 queues and forwards the transaction as an unlocked transaction. The 21153 ignores **s_lock_1** for upstream transactions and initiates all upstream transactions as unlocked transactions.

8.3 Ending Exclusive Access

After the lock has been acquired on both the primary and secondary buses, the 21153 must maintain the lock on the secondary (target) bus for any subsequent locked transactions until the initiator relinquishes the lock.

The only time a target retry causes the lock to be relinquished is on the first transaction of a locked sequence. On subsequent transactions in the sequence, the target retry has no effect on the status of the lock signal.

An established target lock is maintained until the initiator relinquishes the lock. The 21153 does not know whether the current transaction is the last one in a sequence of locked transactions until the initiator deasserts the **p_lock_1** signal at the end of the transaction.

When the last locked transaction is a delayed transaction, the 21153 has already completed the transaction on the secondary bus. In this case, as soon as the 21153 detects that the initiator has relinquished the **p_lock_1** signal by sampling it in the deasserted state while **p_frame_1** is deasserted, the 21153 deasserts the **s_lock_1** signal on the secondary bus as soon as possible. Because of this behavior, **s_lock_1** may not be deasserted until several cycles after the last locked transaction has been completed on the secondary bus. As soon as the 21153 has deasserted **s_lock_1** to indicate the end of a sequence of locked transactions, it resumes forwarding unlocked transactions.

When the last locked transaction is a posted write transaction, the 21153 deasserts **s_lock_1** on the secondary bus at the end of the transaction because the lock was relinquished at the end of the write transaction on the primary bus.

When the 21153 receives a target abort or a master abort in response to a locked delayed transaction, the 21153 returns a target abort when the initiator repeats the locked transaction. The initiator must then deassert **p_lock_1** at the end of the transaction. The 21153 sets the appropriate status bits, flagging the abnormal target termination condition (see Section 4.9). Normal forwarding of unlocked posted and delayed transactions is resumed.

When the 21153 receives a target abort or a master abort in response to a locked posted write transaction, the 21153 cannot pass back that status to the initiator. The 21153 asserts **p_serr_1** when a target abort or a master abort is received during a locked posted write transaction, if the SERR# enable bit is set in the command register. Signal **p_serr_1** is asserted for the master abort condition if the master abort mode bit is set in the bridge control register (see Section 7.4).

PCI Bus Arbitration

9

The 21153 must arbitrate for use of the primary bus when forwarding upstream transactions, and for use of the secondary bus when forwarding downstream transactions. The arbiter for the primary bus resides external to the 21153, typically on the motherboard. For the secondary PCI bus, the 21153 implements an internal arbiter. This arbiter can be disabled, and an external arbiter can be used instead.

This section describes primary and secondary bus arbitration.

9.1 Primary PCI Bus Arbitration

The 21153 implements a request output pin, **p_req_1**, and a grant input pin, **p_gnt_1**, for primary PCI bus arbitration. The 21153 asserts **p_req_1** when forwarding transactions upstream; that is, it acts as initiator on the primary PCI bus.

For posted write transactions (see Section 4.5.1), **p_req_1** is asserted one cycle after **s_devsel_1** is asserted. For delayed read and write requests, **p_req_1** is not asserted until the transaction request has been completely queued in the delayed transaction queue (target retry has been returned to the initiator) and is at the head of the delayed transaction queue.

When **p_gnt_1** is asserted low by the primary bus arbiter after the 21153 has asserted **p_req_1**, the 21153 initiates a transaction on the primary bus during the next PCI clock cycle. When **p_gnt_1** is asserted to the 21153 when **p_req_1** is not asserted, the 21153 parks **p_ad**, **p_cbe_1**, and **p_par** by driving them to valid logic levels. When the primary bus is parked at the 21153 and the 21153 then has a transaction to initiate on the primary bus, the 21153 starts the transaction if **p_gnt_1** was asserted during the previous cycle.

9.2 Secondary PCI Bus Arbitration

The 21153 implements an internal secondary PCI bus arbiter. This arbiter supports nine external masters in addition to the 21153. The internal arbiter can be disabled, and an external arbiter can be used instead for secondary bus arbitration.

9.2.1 Secondary Bus Arbitration Using the Internal Arbiter

To use the internal arbiter, the secondary bus arbiter enable pin, **s_cfn_1**, must be tied low. The 21153 has nine secondary bus request input pins, **s_req_1<8:0>**, and nine secondary bus output grant pins, **s_gnt_1<8:0>**, to support external secondary bus masters. The 21153 secondary bus request and grant signals are connected internally to the arbiter and are not brought out to external pins when **s_cfn_1** is low.

The secondary arbiter supports a programmable 2-level rotating algorithm. Two groups of masters are assigned, a high priority group and a low priority group. The low priority group as a whole represents one entry in the high priority group; that is, if the high priority group consists of *n* masters, then in at least every *n*+1 transactions the highest priority is assigned to the low priority

group. Priority rotates evenly among the low priority group. Therefore, members of the high priority group can be serviced n transactions out of $n+1$, while one member of the low priority group is serviced once every $n+1$ transactions. Figure 9-1 shows an example of an internal arbiter where four masters, including the 21153, are in the high priority group, and six masters are in the low priority group. Using this example, if all requests are always asserted, the highest priority rotates among the masters in the following fashion (high priority members are given in italics, low priority members, in boldface type):

B, *m0*, *m1*, *m2*, **m3**, *B*, *m0*, *m1*, *m2*, **m4**, *B*, *m0*, *m1*, *m2*, **m5**, *B*, *m0*, *m1*, *m2*, **m6**, *B*, *m0*, *m1*, and so on.

Figure 9-1. Secondary Arbiter Example

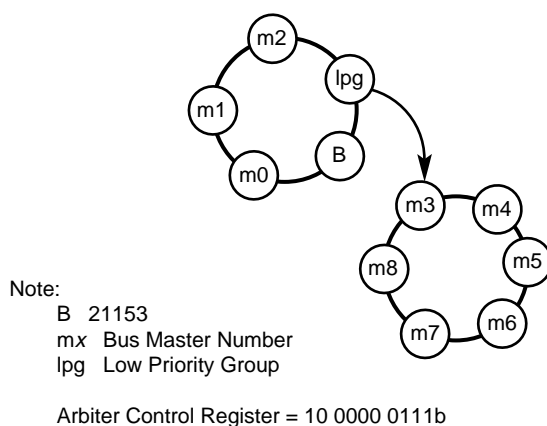

A5983-01

Each bus master, including the 21153, can be configured to be in either the low priority group or the high priority group by setting the corresponding priority bit in the arbiter control register in device-specific configuration space. Each master has a corresponding bit. If the bit is set to 1, the master is assigned to the high priority group. If the bit is set to 0, the master is assigned to the low priority group. If all the masters are assigned to one group, the algorithm defaults to a straight rotating priority among all the masters. After reset, all external masters are assigned to the low priority group, and the 21153 is assigned to the high priority group. The 21153 receives highest priority on the target bus every other transaction, and priority rotates evenly among the other masters.

Priorities are reevaluated every time **s_frame_1** is asserted, that is, at the start of each new transaction on the secondary PCI bus. From this point until the time that the next transaction starts, the arbiter asserts the grant signal corresponding to the highest priority request that is asserted. If a grant for a particular request is asserted, and a higher priority request subsequently asserts, the arbiter deasserts the asserted grant signal and asserts the grant corresponding to the new higher priority request on the next PCI clock cycle. When priorities are reevaluated, the highest priority is assigned to the next highest priority master relative to the master that initiated the previous transaction. The master that initiated the last transaction now has the lowest priority in its group.

If the 21153 detects that an initiator has failed to assert **s_frame_1** after 16 cycles of both grant assertion and a secondary idle bus condition, the arbiter deasserts the grant. That master does not receive any more grants until it deasserts its request for at least one PCI clock cycle.

To prevent bus contention, if the secondary PCI bus is idle, the arbiter never asserts one grant signal in the same PCI cycle in which it deasserts another. It deasserts one grant, and then asserts the next grant, no earlier than one PCI clock cycle later. If the secondary PCI bus is busy, that is, either **s_frame_1** or **s_irdy_1** is asserted, the arbiter can deassert one grant and assert another grant during the same PCI clock cycle.

9.2.2 Secondary Bus Arbitration Using an External Arbiter

The internal arbiter is disabled when the secondary bus central function control pin, **s_cfn_1**, is pulled high. An external arbiter must then be used.

When **s_cfn_1** is tied high, the 21153 reconfigures two pins to be external request and grant pins. The **s_gnt_1<0>** pin is reconfigured to be the 21153's external request pin because it is an output. The **s_req_1<0>** pin is reconfigured to be the external grant pin because it is an input. When an external arbiter is used, the 21153 uses the **s_gnt_1<0>** pin to request the secondary bus. When the reconfigured **s_req_1<0>** pin is asserted low after the 21153 has asserted **s_gnt_1<0>**, the 21153 initiates a transaction on the secondary bus one cycle later. If **s_req_1<0>** is asserted and the 21153 has not asserted **s_gnt_1<0>**, the 21153 parks the **s_ad**, **s_cbe_1**, and **s_par** pins by driving them to valid logic levels.

The unused secondary bus grant outputs, **s_gnt_1<8:1>**, are driven high. Unused secondary bus request inputs, **s_req_1<8:1>**, should be pulled high.

9.2.3 Bus Parking

Bus parking refers to driving the AD, C/BE#, and PAR lines to a known value while the bus is idle. In general, the device implementing the bus arbiter is responsible for parking the bus or assigning another device to park the bus. A device parks the bus when the bus is idle, its bus grant is asserted, and the device's request is not asserted. The AD and C/BE# signals should be driven first, with the PAR signal driven one cycle later.

The 21153 parks the primary bus only when **p_gnt_1** is asserted, **p_req_1** is deasserted, and the primary PCI bus is idle. When **p_gnt_1** is deasserted, the 21153 tristates the **p_ad**, **p_cbe_1**, and **p_par** signals on the next PCI clock cycle. If the 21153 is parking the primary PCI bus and wants to initiate a transaction on that bus, then the 21153 can start the transaction on the next PCI clock cycle by asserting **p_frame_1** if **p_gnt_1** is still asserted.

If the internal secondary bus arbiter is enabled, the secondary bus is always parked at the last master that used the PCI bus. That is, the 21153 keeps the secondary bus grant asserted to a particular master until a new secondary bus request comes along. After reset, the 21153 parks the secondary bus at itself until transactions start occurring on the secondary bus. If the internal arbiter is disabled, the 21153 parks the secondary bus only when the reconfigured grant signal, **s_req_1<0>**, is asserted and the secondary bus is idle.

General-Purpose I/O Interface

10

The 21153 implements a 4-pin general-purpose I/O (gpio) interface. During normal operation, the gpio interface is controlled by device-specific configuration registers. In addition, the gpio interface can be used for the following functions:

- During secondary interface reset, the gpio interface can be used to shift in a 16-bit serial stream that serves as a secondary bus clock disable mask.
- A live insertion bit can be used, along with the **gpio<3>** pin, to bring the 21153 gracefully to a halt through hardware, permitting live insertion of option cards behind the 21153.

10.1 gpio Control Registers

During normal operation, the gpio interface is controlled by the following device-specific configuration registers:

- The gpio output data register
- The gpio output enable control register
- The gpio input data register

These registers consist of five 8-bit fields:

- Write-1-to-set output data field
- Write-1-to-clear output data field
- Write-1-to-set signal output enable control field
- Write-1-to-clear signal output enable control field
- Input data field

The bottom 4 bits of the output enable fields control whether each gpio signal is input only or bidirectional. Each signal is controlled independently by a bit in each output enable control field. If a 1 is written to the write-1-to-set field, the corresponding pin is activated as an output. If a 1 is written to the write-1-to-clear field, the output driver is tristated, and the pin is then input only. Writing zeros to these registers has no effect. The reset state for these signals is input only.

The input data field is read only and reflects the current value of the gpio pins. A type 0 configuration read operation to this address is used to obtain the values of these pins. All pins can be read at any time, whether configured as input only or as bidirectional.

The output data fields also use the write-1-to-set and write-1-to-clear method. If a 1 is written to the write-1-to-set field and the pin is enabled as an output, the corresponding gpio output is driven high. If a 1 is written to the write-1-to-clear field and the pin is enabled as an output, the corresponding gpio output is driven low. Writing zeros to these registers has no effect. The value written to the output register will be driven only when the gpio signal is configured as bidirectional. A type 0 configuration write operation is used to program these fields. The reset value for the output is 0.

10.2 Secondary Clock Control

The 21153 uses the gpio pins and the **msk_in** signal to input a 16-bit serial data stream. This data stream is shifted into the secondary clock control register and is used for selectively disabling secondary clock outputs.

The serial data stream is shifted in as soon as **p_rst_1** is detected deasserted and the secondary reset signal, **s_rst_1**, is detected asserted. The deassertion of **s_rst_1** is delayed until the 21153 completes shifting in the clock mask data, which takes 23 clock cycles. After that, the gpio pins can be used as general purpose I/O pins.

An external shift register should be used to load and shift the data. The gpio pins are used for shift register control and serial data input. Table 10-1 shows the operation of the gpio pins.

Table 10-1. gpio Operation

gpio Pin	Operation
gpio<0>	Shift register clock output at 33 MHz maximum frequency
gpio<1>	Not used
gpio<2>	Shift register control: 0—Load 1—Shift
gpio<3>	Not used

The data is input through the dedicated input signal, **msk_in**.

The shift register circuitry is not necessary for correct operation of the 21153. The shift registers can be eliminated, and **msk_in** can be tied low to enable all secondary clock outputs or tied high to force all secondary clock outputs high.

Table 10-2 shows the format of the serial stream.

Table 10-2. gpio Serial Data Format

Bit	Description	s clk 0 Output
<1:0>	Slot 0 PRSNT#<1:0> or device 0	0
<3:2>	Slot 1 PRSNT#<1:0> or device 1	1
<5:4>	Slot 2 PRSNT#<1:0> or device 2	2
<7:6>	Slot 3 PRSNT#<1:0> or device 3	3
<8>	Device 4	4
<9>	Device 5	5
<10>	Device 6	6
<11>	Device 7	7
<12>	Device 8	8
<13>	21153 s_clk input	9
<14>	Reserved	Not applicable
<15>	Reserved	Not applicable

The first 8 bits contain the PRSNT#<1:0> signal values for four slots, and these bits control the **s_clk_o<3:0>** outputs. If one or both of the PRSNT#<1:0> signals are 0, that indicates that a card is present in the slot and therefore the secondary clock for that slot is not masked. If these clocks are connected to devices and not to slots, one or both of the bits should be tied low to enable the clock.

The next 5 bits are the clock mask for devices; each bit enables or disables the clock for one device. These bits control the **s_clk_o<8:4>** outputs: 0 enables the clock, and 1 disables the clock.

Bit 13 is the clock enable bit for **s_clk_o<9>**, which is connected to the 21153's **s_clk** input.

If desired, the assignment of **s_clk_o** clock outputs to slots, devices, and the 21153's **s_clk** input can be rearranged from the assignment shown here. However, it is important that the serial data stream format match the assignment of **s_clk_o** outputs.

The gpio pin serial protocol is designed to work with two 74F166 8-bit shift registers.

Figure 10-1 shows how the serial mask circuitry may be implemented for a motherboard with four slots.

Figure 10-1. Example of gpio Clock System Board

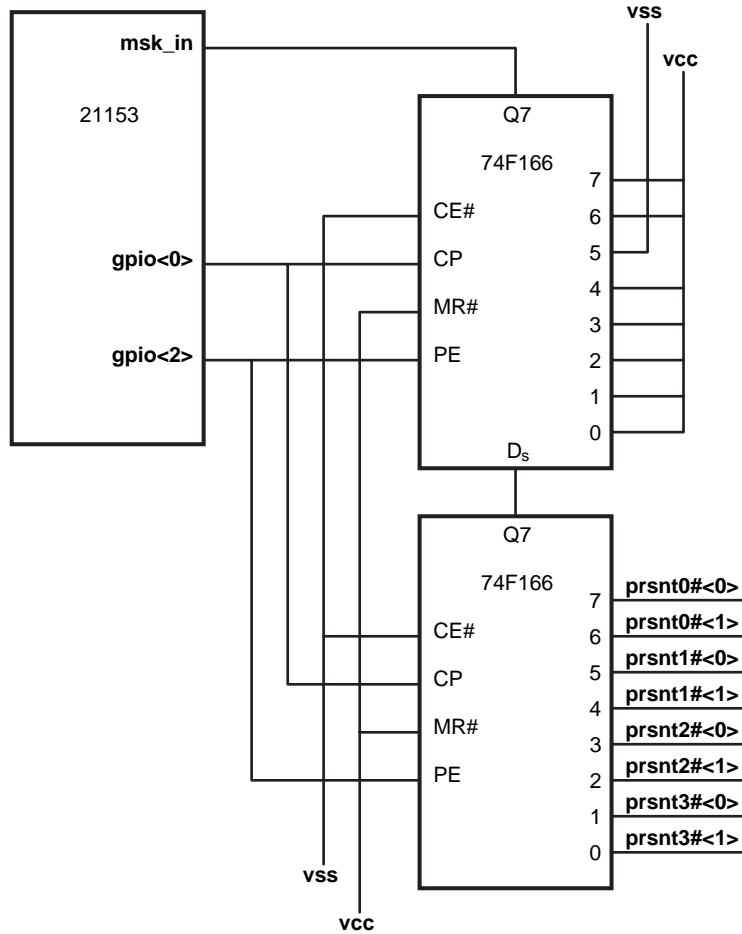

A5952-01

The 8 least significant bits are connected to the PRSNT# pins for the slots. The next 5 bits are tied high to disable their respective secondary clocks because those clocks are not connected to anything. The next bit is tied low because that secondary clock output is connected to the 21153 **s_clk** input.

When the secondary reset signal, **s_rst_l**, is detected asserted and the primary reset signal, **p_rst_l**, is detected deasserted, the 21153 drives **gpio<2>** low for one cycle to load the clock mask inputs into the shift register. On the next cycle, the 21153 drives **gpio<2>** high to perform a shift operation. This shifts the clock mask into **msk_in**; the most significant bit is shifted in first, and the least significant bit is shifted in last.

Figure 10-2 shows a timing diagram for the load and for the beginning of the shift operation.

Figure 10-2. Clock Mask Load and Shift Timing

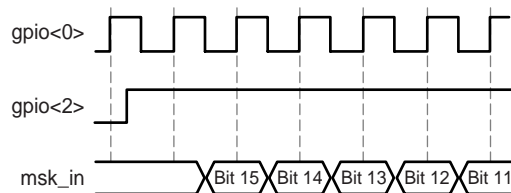

A5936-01

After the shift operation is complete, the 21153 tristates the gpio signals and can deassert **s_rst_1** if the secondary reset bit is clear. The 21153 then ignores **msk_in**. Control of the gpio signal now reverts to the 21153 gpio control registers. The clock disable mask can be modified subsequently through a configuration write command to the secondary clock control register in device-specific configuration space.

10.3 Live Insertion

The **gpio<3>** pin can be used, along with a live insertion mode bit, to disable transaction forwarding.

To enable live insertion mode, the live insertion mode bit in the chip control register must be set to 1, and the output enable control for **gpio<3>** must be set to input only in the gpio output enable control register. When live insertion mode is enabled, whenever **gpio<3>** is driven to a value of 1, the I/O enable, the memory enable, and the master enable bits are internally masked to 0. This means that, as a target, the 21153 no longer accepts any I/O or memory transactions, on either interface. When read, the register bits still reflect the value originally written by a configuration write command; when **gpio<3>** is deasserted, the internal enable bits return to their original value (as they appear when read from the command register). When this mode is enabled, as a master, the 21153 completes any posted write or delayed request transactions that have already been queued.

Delayed completion transactions are not returned to the master in this mode because the 21153 is not responding to any I/O or memory transactions during this time.

Note that the 21153 continues to accept configuration transactions in live insertion mode.

Once live insertion mode brings the 21153 to a halt and queued transactions are completed, the secondary reset bit in the bridge control register can be used to assert **s_rst_1**, if desired, to reset and tristate secondary bus devices, and to enable any live insertion hardware.

This chapter provides information about the 21153 clocks.

11.1 Primary and Secondary Clock Inputs

The 21153 implements a separate clock input for each PCI interface. The primary interface is synchronized to the primary clock input, **p_clk**, and the secondary interface is synchronized to the secondary clock input, **s_clk**.

The 21153 operates at a maximum frequency of 33 MHz, and **s_clk** always operates at the same frequency as **p_clk**.

The primary and secondary clock inputs must always maintain a synchronous relationship to each other; that is, their edge relationships to each other are well defined. The maximum skew between **p_clk** and **s_clk** rising edges is 7 ns, as is the maximum skew between **p_clk** and **s_clk** falling edges. The minimum skew between **p_clk** and **s_clk** edges is 0 ns. The secondary clock edge must never precede the primary clock edge. Figure 11-1 illustrates the timing relationship between the primary and the secondary clock inputs.

Figure 11-1. **p_clk** and **s_clk** Relative Timing

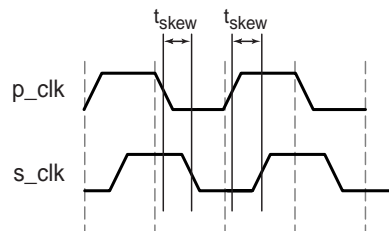

A5937-01

11.2 Secondary Clock Outputs

The 21153 has 10 secondary clock outputs, **s_clk_o<9:0>**, that can be used as clock inputs for up to nine external secondary bus devices and for the 21153 secondary clock input.

The **s_clk_o** outputs are derived from **p_clk**. The **s_clk_o** edges are delayed from **p_clk** edges by a minimum of 0 ns and a maximum of 5 ns. The maximum skew between **s_clk_o** edges is 500 ps. Therefore, to meet the **p_clk** and **s_clk** requirements stated in Section 11.1, no more than 2 ns of delay is allowed for secondary clock etch returning to the device secondary clock inputs.

The rules for using secondary clocks are:

- Each secondary clock output is limited to one load.
- One of the secondary clock outputs must be used for the 21153 **s_clk** input.
- Intel recommends using an equivalent amount of etch on the board for all secondary clocks, to minimize skew between them, and a maximum delay of the etch of 2 ns.
- Intel recommends terminating or disabling unused secondary clock outputs to reduce power dissipation and noise in the system.

11.3 Disabling Unused Secondary Clock Outputs

When secondary clock outputs are not used, both **gpio<3:0>** and **msk_in** can be used to clock in a serial mask that selectively tristates secondary clock outputs. Section 10.2 describes how the 21153 uses the **gpio** pins and the **msk_in** signal to input this data stream.

After the serial mask has been shifted into the 21153, the value of the mask is readable and modifiable in the secondary clock disable mask register. When the mask is modified by a configuration write operation to this register, the new clock mask disables the appropriate secondary clock outputs within a few cycles. This feature allows software to disable or enable secondary clock outputs based on the presence of option cards, and so on.

The 21153 delays deasserting the secondary reset signal, **s_rst_l**, until the serial clock mask has been completely shifted in and the secondary clocks have been disabled or enabled, according to the mask. The delay between **p_rst_l** deassertion and **s_rst_l** deassertion is approximately 23 cycles.

PCI Power Management

12

The 21153-AB incorporates functionality that complies fully with the *Advanced Configuration Power Interface (ACPI)* and the *PCI Power Management Specifications*. These features include:

- PCI power management registers using the enhanced capabilities port (ECP) address mechanism
- Support for D0, D3_{hot}, and D3_{cold} power management states
- Support for D0, D1, D2, D3_{hot}, and D3_{cold} power management states for devices behind the bridge
- Support of the B2 secondary bus power state when in the D3_{hot} power management state

The 21153-AA *does not* include these features.

Table 12-1 shows the states and related actions that the 21153 performs during power management transitions. (No other transactions are permitted.)

Table 12-1. Power Management Transitions

Current State	Next State	Action
D0	D3 _{cold}	Power has been removed from the 21153. A power-up reset must be performed to bring the 21153 to D0.
D0	D3 _{hot}	If enabled to do so by the bpcce pin, the 21153 will disable the secondary clocks and drive them
D0	D2	Unimplemented power state. The 21153 will ignore the write to the power state bits (power state remains at D0).
D0	D1	Unimplemented power state. The 21153 will ignore the write to the power state bits (power state remains at D0).
D3 _{hot}	D0	The 21153 enables secondary clock outputs and performs an internal chip reset. Signal s_rst_I will not be asserted. All registers will be returned to the reset values and buffers will be cleared.
D3 _{hot}	D3 _{cold}	Power has been removed from the 21153. A power-up reset must be performed to bring the 21153 to D0.
D3 _{cold}	D0	Power-up reset. The 21153 performs the standard power-up reset functions as described in Chapter 13.

PME# signals are routed from downstream devices around PCI-to-PCI bridges. PME# signals do not pass through PCI-to-PCI bridges.

This section describes the primary interface, secondary interface, and chip reset mechanisms.

13.1 Primary Interface Reset

The 21153 has one reset input, **p_rst_l**. When **p_rst_l** is asserted, the following events occur:

- The 21153 immediately tristates all primary and secondary PCI interface signals.
- The 21153 performs a chip reset.
- Registers that have default values are reset.
Appendix A lists the values of all configuration space registers after reset.
- The 21153 samples **p_req64_l** to determine whether the 64-bit extension is enabled on the primary bus (see Section 4.8.6).

The **p_rst_l** asserting and deasserting edges can be asynchronous to **p_clk** and **s_clk**.

13.2 Secondary Interface Reset

The 21153 is responsible for driving the secondary bus reset signal, **s_rst_l**. The 21153 asserts **s_rst_l** when any of the following conditions is met:

- Signal **p_rst_l** is asserted.
Signal **s_rst_l** remains asserted as long as **p_rst_l** is asserted and does not deassert until **p_rst_l** is deasserted and the secondary clock serial disable mask has been shifted in (23 clock cycles after **p_rst_l** deassertion).
- The secondary reset bit in the bridge control register is set.
Signal **s_rst_l** remains asserted until a configuration write operation clears the secondary reset bit and the secondary clock serial mask has been shifted in.
- The chip reset bit in the diagnostic control register is set.
Signal **s_rst_l** remains asserted until a configuration write operation clears the secondary reset bit and the secondary clock serial mask has been shifted in.

When **s_rst_l** is asserted, all secondary PCI interface control signals, including the secondary grant outputs, are immediately tristated. Signals **s_ad**, **s_cbe_l**, and **s_par** are driven low for the duration of **s_rst_l** assertion. All posted write and delayed transaction data buffers are reset; therefore, any transactions residing in 21153 buffers at the time of secondary reset are discarded.

When **s_rst_l** is asserted by means of the secondary reset bit, the 21153 remains accessible during secondary interface reset and continues to respond to accesses to its configuration space from the primary interface.

13.3 Chip Reset

The chip reset bit in the diagnostic control register can be used to reset the 21153 and the secondary bus.

When the chip reset bit is set, all registers and chip state are reset and all signals are tristated. In addition, `s_rst_1` is asserted, and the secondary reset bit is automatically set. Signal `s_rst_1` remains asserted until a configuration write operation clears the secondary reset bit and the serial clock mask has been shifted in.

As soon as chip reset completes, within 20 PCI clock cycles after completion of the configuration write operation that sets the chip reset bit, the chip reset bit automatically clears and the chip is ready for configuration.

During chip reset, the 21153 is inaccessible.

Configuration Space Registers

14

This section provides a detailed description of the 21153 configuration space registers. The section is divided into two parts: Section 14.1 describes the standard 21153 PCI-to-PCI bridge configuration registers, and Section 14.2 describes the 21153 device-specific configuration registers.

The 21153 configuration space uses the PCI-to-PCI bridge standard format specified in the *PCI-to-PCI Bridge Architecture Specification*. The header type at configuration address 0Eh reads as 01h, indicating that this device uses the PCI-to-PCI bridge format.

The 21153 also contains device-specific registers, starting at address 40h. Use of these registers is not required for standard PCI-to-PCI bridge implementations.

The configuration space registers can be accessed only from the primary PCI bus. To access a register, perform a Type 0 format configuration read or write operation to that register. During the Type 0 address phase, **p_ad<7:2>** indicates the Dword offset of the register. During the data phase, **p_cbe_l<3:0>** selects the bytes in the Dword that is being accessed.

Caution: Software changes the configuration register values that affect 21153 behavior only during initialization. Change these values subsequently only when both the primary and secondary PCI buses are idle, and the data buffers are empty; otherwise, the behavior of the 21153 is unpredictable.

Figure 14-1 shows a summary of configuration space.



Figure 14-1. Summary of Configuration Space

31		16 15		00		
Device ID		Vendor ID				00h
Primary Status		Primary Command				04h
Class Code			Revision ID			08h
Reserved	Header Type	Primary Latency Timer	Cache Line Size			0Ch
Reserved						10h
Reserved						14h
Secondary Latency Timer	Subordinate Bus Number	Secondary Bus Number	Primary Bus Number			18h
Secondary Status		I/O Limit Address	I/O Base Address			1Ch
Memory Limit Address		Memory Base Address				20h
Prefetchable Memory Limit Address		Prefetchable Memory Base Address				24h
Prefetchable Memory Base Address Upper 32 Bits						28h
Prefetchable Memory Limit Address Upper 32 Bits						2Ch
I/O Limit Address Upper 16 Bits		I/O Base Address Upper 16 Bits				30h
Reserved*			ECP Pointer*			34h
Reserved						38h
Bridge Control		Interrupt Pin	Reserved			3Ch
Arbiter Control		Diagnostic Control	Chip Control			40h
Reserved						44h-60h
gpio Input Data	gpio Output Enable Control	gpio Output Data	p_serr_I Event Disable			64h
Reserved	p_serr_I Status	Secondary Clock Control				68h
Reserved						6Ch-DBh
Power Management Capabilities**		Next Item Ptr**	Capability ID**			DCh
Data**	PPB Support Extensions**	Power Management CSR**				E0h
Reserved						E4h-FFh

* For 21153-AA only, these registers are R/W Subsystem ID and Subsystem Vendor ID.

** These are reserved for the 21153-AA.

A5954-01

14.1 PCI-to-PCI Bridge Standard Configuration Registers

This section provides a detailed description of the PCI- to-PCI bridge standard configuration registers.

Each field has a separate description.

Fields that have the same configuration Dword address are selectable by turning on (driving low) the appropriate byte enable bits on **p_cbe_1** during the data phase. To select all fields of a configuration address, drive all byte enable bits low.

All reserved fields and registers are read only and always return 0.

14.1.1 Vendor ID Register—Offset 00h

This section describes the vendor ID register.

Dword address = 00h

Byte enable **p_cbe_1<3:0>** = xx00b

Dword Bit	Name	R/W	Description
15:0	Vendor ID	R	Identifies Intel Corporation as the vendor of this device. Internally hardwired to be 1011h.

14.1.2 Device ID Register—Offset 02h

This section describes the device ID register.

Dword address = 00h

Byte enable **p_cbe_1<3:0>** = 00xxb

Dword Bit	Name	R/W	Description
31:16	Device ID	R	Identifies this device as the 21153. Internally hardwired to be 25h.

14.1.3 Primary Command Register—Offset 04h

This section describes the primary command register.

These bits affect the behavior of the 21153 primary interface, except where noted. Some of the bits are repeated in the bridge control register, to act on the secondary interface.

This register must be initialized by configuration software.

Dword address = 04h

Byte enable `p_cbe_1<3:0>` = xx00b

Dword Bit	Name	R/W	Description
0	I/O space enable	R/W	Controls the 21153's response to I/O transactions on the primary interface. When 0: The 21153 does not respond to I/O transactions initiated on the primary bus. When 1: The 21153 response to I/O transactions initiated on the secondary bus is enabled. Reset value: 0.
1	Memory space enable	R/W	Controls the 21153's response to memory transactions on the 21153 primary interface. When 0: The 21153 does not respond to memory transactions initiated on the primary bus. When 1: The 21153 response to memory transactions initiated on the primary bus is enabled. Reset value: 0.
2	Master enable	R/W	Controls the 21153's ability to initiate memory and I/O transactions on the primary bus on behalf of an initiator on the secondary bus. Forwarding of configuration transactions is not affected. When 0: The 21153 does not respond to I/O or memory transactions on the secondary interface and does not initiate I/O or memory transactions on the primary interface. When 1: The 21153 is enabled to operate as an initiator on the primary bus and responds to I/O and memory transactions initiated on the secondary bus. Reset value: 0.
3	Special cycle enable	R	The 21153 ignores special cycle transactions, so this bit is read only and returns 0.
4	Memory write and invalidate enable	R	The 21153 generates memory write and invalidate transactions only when operating on behalf of another master whose memory write and invalidate transaction is crossing the 21153. This bit is read only and returns a 0.

Dword Bit	Name	R/W	Description
5	VGA snoop enable	R/W	<p>Controls the 21153's response to VGA-compatible palette write transactions. VGA palette write transactions correspond to I/O transactions whose address bits are as follows:</p> <ul style="list-style-type: none"> • p_ad<9:0> are equal to 3C6h, 3C8h, and 3C9h. • p_ad<15:10> are not decoded. • p_ad<31:16> must be 0. <p>When 0: VGA palette write transactions on the primary interface are ignored unless they fall inside the 21153's I/O address range.</p> <p>When 1: VGA palette write transactions on the primary interface are positively decoded and forwarded to the secondary interface.</p> <p>Reset value: 0.</p>
6	Parity error response	R/W	<p>Controls the 21153's response when a parity error is detected on the primary interface.</p> <p>When 0: The 21153 does not assert p_perr_I, nor does it set the data parity reported bit in the status register. The 21153 does not report address parity errors by asserting p_serr_I.</p> <p>When 1: The 21153 drives p_perr_I and conditionally sets the data parity reported bit in the status register when a data parity error is detected (see Chapter 7). The 21153 allows p_serr_I assertion when address parity errors are detected on the primary interface.</p> <p>Reset value: 0.</p>
7	Wait cycle control	R	<p>Reads as 0 to indicate that the 21153 does not perform address or data stepping.</p>
8	SERR# enable	R/W	<p>Controls the enable for p_serr_I on the primary interface.</p> <p>When 0: Signal p_serr_I cannot be driven by the 21153.</p> <p>When 1: Signal p_serr_I can be driven low by the 21153 under the conditions described in Section 7.4.</p> <p>Reset value: 0.</p>
9	Fast back-to-back enable	R/W	<p>Controls the ability of the 21153 to generate fast back-to-back transactions on the primary bus.</p> <p>When 0: The 21153 does not generate back-to-back transactions on the primary bus.</p> <p>When 1: The 21153 is enabled to generate back-to-back transactions on the primary bus.</p> <p>Reset value: 0.</p>
15:10	Reserved	R	<p>Reserved. Returns 0 when read.</p>

14.1.4 Primary Status Register—Offset 06h

This section describes the primary status register.

These bits affect the status of the 21153 primary interface. Bits reflecting the status of the secondary interface are found in the secondary status register. WITC indicates that writing 1 to a bit sets that bit to 0. Writing 0 has no effect.

Dword address = 04h

Byte enable **p_cbe_l<3:0>** = 00xxb

Dword Bit	Name	R/W	Description
19:16	Reserved	R	Reserved. Returns 0 when read.
20	ECP	R	Enhanced capabilities port (ECP) enable. Reads as 1 in the 21153-AB and later revisions to indicate that the 21153-AB supports an enhanced capabilities list. The 21153-AA reads as 0 to show that this capability is not supported.
21	66-MHz capable	R	Indicates whether the primary interface is 66-MHz capable. Reads as 0 to indicate that the primary interface operates at a maximum frequency of 33 MHz.
22	Reserved	R	Reserved. Returns 0 when read.
23	Fast back-to-back capable	R	Reads as 1 to indicate that the 21153 is able to respond to fast back-to-back transactions on the primary interface.
24	Data parity detected	R/W1TC	This bit is set to 1 when all of the following are true: <ul style="list-style-type: none"> The 21153 is a master on the primary bus. Signal p_perr_l is detected asserted, or a parity error is detected on the primary bus. The parity error response bit is set in the command register. Reset value: 0.
26:25	DEVSEL# timing	R	Indicates slowest response to a nonconfiguration command on the primary interface. Reads as 01b to indicate that the 21153 responds no slower than with medium timing.
27	Signaled target abort	R/W1TC	This bit is set to 1 when the 21153 is acting as a target on the primary bus and returns a target abort to the primary master. Reset value: 0.
28	Received target abort	R/W1TC	This bit is set to 1 when the 21153 is acting as a master on the primary bus and receives a target abort from the primary target. Reset value: 0.
29	Received master abort	R/W1TC	This bit is set to 1 when the 21153 is acting as a master on the primary bus and receives a master abort. Reset value: 0.
30	Signaled system error	R/W1TC	This bit is set to 1 when the 21153 has asserted p_serr_l . Reset value: 0
31	Detected parity error	R/W1TC	This bit is set to 1 when the 21153 detects an address or data parity error on the primary interface. Reset value: 0.

14.1.5 Revision ID Register—Offset 08h

This section describes the revision ID register.

Dword address = 08h

Byte enable **p_cbe_l<3:0>** = xxx0b

Dword Bit	Name	R/W	Description
7:0	Revision ID	R	Indicates the revision number of this device. The initial revision reads as 0. Subsequent revisions increment by 1.

14.1.6 Programming Interface Register—Offset 09h

This section describes the programming interface register.

Dword address = 08h

Byte enable **p_cbe_l<3:0>** = xx0xb

Dword Bit	Name	R/W	Description
15:8	Programming interface	R	No programming interfaces have been defined for PCI-to-PCI bridges. Reads as 0.

14.1.7 Subclass Code Register—Offset 0Ah

This section describes the subclass code register.

Dword address = 08h

Byte enable **p_cbe_l<3:0>** = x0xxb

Dword Bit	Name	R/W	Description
23:16	Subclass code	R	Reads as 04h to indicate that this bridge device is a PCI-to-PCI bridge.

14.1.8 Base Class Code Register—Offset 0Bh

This section describes the base class code register.

Dword address = 08h

Byte enable **p_cbe_l<3>** = 0xxb

Dword Bit	Name	R/W	Description
31:24	Base class	R	Reads as 06h to indicate that this device is a bridge code device.

14.1.9 Cache Line Size Register—Offset 0Ch

This section describes the cache line size register.

Dword address = 0Ch

Byte enable **p_cbe_l<3:0>** = xxx0b

Dword Bit	Name	R/W	Description
7:0	Cache line size	R/W	Designates the cache line size for the system in units of 32-bit Dwords. The cache line size should be written as a power of 2. If the value is not a power of 2 or is greater than 16, the 21153 behaves as if the cache line size were 0. Reset value: 0.

14.1.10 Primary Latency Timer Register—Offset 0Dh

This section describes the primary latency timer register.

Dword address = 0Ch

Byte enable **p_cbe_l<3:0>** = xx0xb

Dword Bit	Name	R/W	Description
15:8	Master latency timer	R/W	Master latency timer for the primary interface. Indicates the number of PCI clock cycles from the assertion of p_frame_l to the expiration of the timer when the 21153 is acting as a master on the primary interface. All bits are writable, resulting in a granularity of one PCI clock cycle. When 0: The 21153 relinquishes the bus after the first data transfer when the 21153's primary bus grant has been deasserted, with the exception of memory write and invalidate transactions. Reset value: 0.

14.1.11 Header Type Register—Offset 0Eh

This section describes the header type register.

Dword address = 0Ch

Byte enable **p_cbe_l<3:0>** = x0xxb

Dword Bit	Name	R/W	Description
23:16	Header type	R	Defines the layout of addresses 10h through 3Fh in configuration space. Reads as 01h to indicate that the register layout conforms to the standard PCI-to-PCI bridge layout.

14.1.12 Primary Bus Number Register—Offset 18h

This section describes the primary bus number register.

This register must be initialized by configuration software.

Dword address = 18h

Byte enable **p_cbe_l<3:0>** = xxx0b

Dword Bit	Name	R/W	Description
7:0	Primary bus number	R/W	Indicates the number of the PCI bus to which the primary interface is connected. The 21153 uses this register to decode Type 1 configuration transactions on the secondary interface that should either be converted to special cycle transactions on the primary interface or passed upstream unaltered. Reset value: 0.

14.1.13 Secondary Bus Number Register—Offset 19h

This section describes the secondary bus number register.

This register must be initialized by configuration software.

Dword address = 18h

Byte enable **p_cbe_l<3:0>** = xx0xb

Dword Bit	Name	R/W	Description
15:8	Secondary bus number	R/W	Indicates the number of the PCI bus to which the secondary interface is connected. The 21153 uses this register to determine when to respond to and forward Type 1 configuration transactions on the primary interface, and to determine when to convert them to Type 0 or special cycle transactions on the secondary interface. Reset value: 0.

14.1.14 Subordinate Bus Number Register—Offset 1Ah

This section describes the subordinate bus number register.

This register must be initialized by configuration software.

Dword address = 18h

Byte enable **p_cbe_l<3:0>** = x0xxb

Dword Bit	Name	R/W	Description
23:16	Subordinate bus number	R/W	Indicates the number of the highest numbered PCI bus that is behind (or subordinate to) the 21153. Used in conjunction with the secondary bus number to determine when to respond to Type 1 configuration transactions on the primary interface and pass them to the secondary interface as a Type1 configuration transaction. Reset value: 0.

14.1.15 Secondary Latency Timer Register—Offset 1Bh

This section describes the secondary latency timer register.

Dword address = 18h

Byte enable **p_cbe_l<3:0>** = 0xxxb

Dword Bit	Name	R/W	Description
31:24	Secondary latency timer	R/W	Master latency timer for the secondary interface. Indicates the number of PCI clock cycles from the assertion of s_frame_l to the expiration of the timer when the 21153 is acting as a master on the secondary interface. All bits are writable, resulting in a granularity of one PCI clock cycle. When 0: The 21153 ends the transaction after the first data transfer when the 21153's secondary bus grant has been deasserted, with the exception of memory write and invalidate transactions. Reset value: 0.

14.1.16 I/O Base Address Register—Offset 1Ch

This section describes the I/O base address register.

This register must be initialized by configuration software.

Dword address = 1Ch

Byte enable **p_cbe_l<3:0>** = xxx0b

Dword Bit	Name	R/W	Description
3:0	32-bit indicator	R	The low 4 bits of this register read as 1h to indicate that the 21153 supports 32-bit I/O address decoding.
7:4	I/O base address <15:12>	R/W	Defines the bottom address of an address range used by the 21153 to determine when to forward I/O transactions from one interface to the other. The upper 4 bits are writable and correspond to address bits <15:12>. The lower 12 bits of the address are assumed to be 0. The upper 16 bits corresponding to address bits <31:16> are defined in the I/O base address upper 16 bits register. The I/O address range adheres to 4KB alignment and granularity. Reset value: 0.

14.1.17 I/O Limit Address Register—Offset 1Dh

This section describes the I/O limit address register.

This register must be initialized by configuration software.

Dword address = 1Ch

Byte enable **p_cbe_l<3:0>** = xx0xb

Dword Bit	Name	R/W	Description
11:8	32-bit indicator	R/W	The low 4 bits of this register read as 1h to indicate that the 21153 supports 32-bit I/O address decoding.
15:12	I/O limit address <15:12>	R/W	Defines the top address of an address range used by the 21153 to determine when to forward I/O transactions from one interface to the other. The upper 4 bits are writable and correspond to address bits <15:12>. The lower 12 bits of the address are assumed to be FFFh. The upper 16 bits corresponding to address bits <31:16> are defined in the I/O limit address upper 16 bits register. The I/O address range adheres to 4KB alignment and granularity. Reset value: 0.

14.1.18 Secondary Status Register—Offset 1Eh

This section describes the secondary status register.

These bits reflect the status of the the 21153 secondary interface. WITC indicates that writing 1 to that bit sets the bit to 0. Writing 0 has no effect.

Dword address = 1Ch

Byte enable **p_cbe_1<3:0>** = 00xxb

Dword Bit	Name	R/W	Description
20:16	Reserved	R	Reserved. Returns 0 when read.
21	66-MHz capable	R	Indicates whether the secondary interface is 66-MHz capable. Reads as 0 to indicate that the secondary interface operates at a maximum frequency of 33 MHz.
22	Reserved	R	Reserved. Returns 0 when read.
23	Fast back-to-back capable	R	Reads as 1 to indicate that the 21153 is able to respond to fast back-to-back transactions on the secondary interface.
24	Data parity detected	R/W1TC	This bit is set to 1 when all of the following are true: <ul style="list-style-type: none"> The 21153 is a master on the secondary bus. Signal s_perr_1 is detected asserted, or a parity error is detected on the secondary bus. The parity error response bit is set in the bridge control register. Reset value: 0.
26:25	s_devsel_1 timing	R	Indicates slowest response to a command on the secondary interface. Reads as 01b to indicate that the 21153 responds with medium (or faster) timing.
27	Signaled target abort	R/W1TC	This bit is set to 1 when the 21153 is acting as a target on the secondary bus and returns a target abort to the secondary bus master. Reset value: 0.
28	Received target abort	R/W1TC	This bit is set to 1 when the 21153 is acting as a master on the secondary bus and receives a target abort from the secondary bus target. Reset value: 0.
29	Received master abort	R/W1TC	This bit is set to 1 when the 21153 is acting as an initiator on the secondary bus and receives a master abort. Reset value: 0.
30	Received system error	R/W1TC	This bit is set to 1 when the 21153 detects the assertion of s_serr_1 on the secondary interface. Reset value: 0.
31	Detected parity error	R/W1TC	This bit is set to 1 when the 21153 detects an address or data parity error on the secondary interface. Reset value: 0.

14.1.19 Memory Base Address Register—Offset 20h

This section describes the memory base address register.

This register must be initialized by configuration software.

Dword address = 20h

Byte enable **p_cbe_l<3:0>** = xx00b

Dword Bit	Name	R/W	Description
3:0	Reserved	R	The low 4 bits of this register are read only and return 0.
15:4	Memory base address <31:20>	R/W	Defines the bottom address of an address range used by the 21153 to determine when to forward memory transactions from one interface to the other. The upper 12 bits are writable and correspond to address bits <31:20>. The lower 20 bits of the address are assumed to be 0. The memory address range adheres to 1MB alignment and granularity. Reset value: 0.

14.1.20 Memory Limit Address Register—Offset 22h

This section describes the memory limit address register.

This register must be initialized by configuration software.

Dword address = 20h

Byte enable **p_cbe_l<3:0>** = 00xxb

Dword Bit	Name	R/W	Description
19:16	Reserved	R	The low 4 bits of this register are read only and return 0.
31:20	Memory limit address <31:20>	R/W	Defines the top address of an address range used by the 21153 to determine when to forward memory transactions from one interface to the other. The upper 12 bits are writable and correspond to address bits <31:20>. The lower 20 bits of the address are assumed to be FFFFh. The memory address range adheres to 1MB alignment and granularity. Reset value: 0.

14.1.21 Prefetchable Memory Base Address Register—Offset 24h

This section describes the prefetchable memory base address register.

This register must be initialized by configuration software.

Dword address = 24h

Byte enable **p_cbe_1<3:0>** = xx00b

Dword Bit	Name	R/W	Description
3:0	64-bit indicator	R	The low 4 bits of this register are read only and return 1h to indicate that this range supports 64-bit addressing.
5:4	Prefetchable memory base address <31:20>	R/W	Defines the bottom address of an address range used by the 21153 to determine when to forward memory read and write transactions from one interface to the other. The upper 12 bits are writable and correspond to address bits <31:20>. The lower 20 bits of the address are assumed to be 0. The memory base register upper 32 bits contains the upper half of the base address. The memory address range adheres to 1MB alignment and granularity. Reset value: 0.

14.1.22 Prefetchable Memory Limit Address Register—Offset 26h

This section describes the prefetchable memory limit address register.

This register must be initialized by configuration software.

Dword address = 26h

Byte enable **p_cbe_1<3:0>** = 00xxb

Dword Bit	Name	R/W	Description
19:16	64-bit indicator	R	The low 4 bits of this register are read only and return 1h to indicate that this range supports 64-bit addressing.
31:20	Prefetchable memory limit address <31:20>	R/W	Defines the top address of an address range used by the 21153 to determine when to forward memory read and write transactions from one interface to the other. The upper 12 bits are writable and correspond to address bits <31:20>. The lower 20 bits of the address are assumed to be FFFFh. The memory limit upper 32 bits register contains the upper half of the limit address. The memory address range adheres to 1MB alignment and granularity. Reset value: 0.

14.1.23 Prefetchable Memory Base Address Upper 32 Bits Register—Offset 28h

This section describes the prefetchable memory base address upper 32 bits register.

This register must be initialized by configuration software.

Dword address = 28h

Byte enable **p_cbe_l<3:0>** = 0000b

Dword Bit	Name	R/W	Description
31:0	Upper 32 prefetchable memory base address <63:32>	R/W	Defines the upper 32 bits of a 64-bit bottom address of an address range used by the 21153 to determine when to forward memory read and write transactions from one interface to the other. The memory address range adheres to 1MB alignment and granularity. Reset value: 0.

14.1.24 Prefetchable Memory Limit Address Upper 32 Bits Register—Offset 2Ch

This section describes the prefetchable memory limit address upper 32 bits register.

This register must be initialized by configuration software.

Dword address = 2Ch

Byte enable **p_cbe_l<3:0>** = 0000b

Dword Bit	Name	R/W	Description
31:0	Upper 32 prefetchable memory limit address <63:32>	R/W	Defines the upper 32 bits of a 64-bit top address of an address range used by the 21153 to determine when to forward memory read and write transactions from one interface to the other. Extra read transactions should have no side effects. The memory address range adheres to 1MB alignment and granularity. Reset value: 0.

14.1.25 I/O Base Address Upper 16 Bits Register—Offset 30h

This section describes the I/O base address upper 16 bits register.

This register must be initialized by configuration software.

Dword address = 30h

Byte enable **p_cbe_l<3:0>** = xx00b

Dword Bit	Name	R/W	Description
15:0	I/O base address upper 16 bits <31:16>	R/W	Defines the upper 16 bits of a 32-bit bottom address of an address range used by the 21153 to determine when to forward I/O transactions from one interface to the other. The I/O address range adheres to 4KB alignment and granularity. Reset value: 0.

14.1.26 I/O Limit Address Upper 16 Bits Register—Offset 32h

This section describes the I/O limit address upper 16 bits register.

This register must be initialized by configuration software.

Dword address = 32h

Byte enable **p_cbe_l<3:0>** = 00xxb

Dword Bit	Name	R/W	Description
31:16	I/O limit address upper 16 bits <31:16>	R/W	Defines the upper 16 bits of a 32-bit top address of an address range used by the 21153 to determine when to forward I/O transactions from one interface to the other. The I/O address range adheres to 4KB alignment and granularity. Reset value: 0.

14.1.27 Subsystem Vendor ID Register—Offset 34h

This section describes the subsystem vendor ID register.

Dword address = 34h

Byte enable **p_cbe_l<3:0>** = xx00b

Dword Bit	Name	R/W	Description
15:0	Subsystem vendor ID	R/W	Provides a mechanism allowing add-in cards to distinguish their cards from one another. The 21153 provides a writable subsystem vendor ID that can be initialized during POST. This register is implemented only in the 21153-AA. Reset to 0.

14.1.28 ECP Pointer Register—Offset 34h

This section describes the ECP pointer register.

Dword address = 34h

Byte enable **p_cbe_l<3:0>** = 0000b

Dword Bit	Name	R/W	Description
7:0	ECP_PTR	R	Enhanced capabilities port (ECP) offset pointer. Reads as DCh in the 21153-AB and later revisions to indicate that the first item, which corresponds to the power management registers, resides at that configuration offset. This is a R/W register with no side effects in the 21153-AA.
31:8	Reserved	R	Reserved. The 21153-AB and later revisions return 0 when read. This is a R/W register with no side effects in the 21153-AA.

14.1.29 Subsystem ID Register—Offset 36h

This section describes the subsystem ID register.

Dword address = 36h

Byte enable **p_cbe_l<3:0>** = 00xxb

Dword Bit	Name	R/W	Description
31:16	Subsystem ID	R/W	Provides a mechanism allowing add-in cards to distinguish their cards from one another. The 21153 provides a writable subsystem ID that can be initialized during POST. This register is implemented only in the 21153-AA. Reset to 0.

14.1.30 Interrupt Pin Register—Offset 3Dh

This section describes the interrupt pin register.

Dword address = 3Dh

Byte enable **p_cbe_l<3:0>** = xx0xb

Dword Bit	Name	R/W	Description
15:8	Interrupt pin	R	Reads as 0 to indicate that the 21153 does not have an interrupt pin.

14.1.31 Bridge Control Register—Offset 3Eh

This section describes the bridge control register.

This register must be initialized by configuration software.

Dword address = 3Eh

Byte enable **p_cbe_l<3:0>** = 00xxb

Dword Bit	Name	R/W	Description
16	Parity error response	R/W	<p>Controls the 21153's response when a parity error is detected on the secondary interface.</p> <p>When 0: The 21153 does not assert s_perr_l, nor does it set the data parity reported bit in the secondary status register. The 21153 does not report address parity errors by asserting p_serr_l.</p> <p>When 1: The 21153 drives s_perr_l and conditionally sets the data parity reported bit in the secondary status register when a data parity error is detected on the secondary interface (see Chapter 7). Also must be set to 1 to allow p_serr_l assertion when address parity errors are detected on the secondary interface.</p> <p>Reset value: 0.</p>
17	SERR# forward enable	R/W	<p>Controls whether the 21153 asserts p_serr_l when it detects s_serr_l asserted.</p> <p>When 0: The 21153 does not drive p_serr_l in response to s_serr_l assertion.</p> <p>When 1: The 21153 asserts p_serr_l when s_serr_l is detected asserted (the primary SERR# driver enable bit must also be set).</p> <p>Reset value: 0.</p>
18	ISA enable	R/W	<p>Modifies the 21153's response to ISA I/O addresses. Applies only to those addresses falling within the I/O base and limit address registers and within the first 64KB of PCI I/O space.</p> <p>When 0: The 21153 forwards all I/O transactions downstream that fall within the I/O base and limit address registers.</p> <p>When 1: The 21153 ignores primary bus I/O transactions within the I/O base and limit address registers and within the first 64KB of PCI I/O space that address the last 768 bytes in each 1KB block. Secondary bus I/O transactions are forwarded upstream if the address falls within the last 768 bytes in each 1KB block.</p> <p>Reset value: 0.</p>

Dword Bit	Name	R/W	Description
19	VGA enable	R/W	<p>Modifies the 21153's response to VGA-compatible addresses.</p> <p>When 0: VGA transactions are ignored on the primary bus unless they fall within the I/O base and limit address registers and the ISA mode is 0.</p> <p>When 1: The 21153 positively decodes and forwards the following transactions downstream, regardless of the values of the I/O base and limit registers, ISA mode bit, or VGA snoop bit:</p> <ul style="list-style-type: none"> • Memory transactions addressing 000A0000h- 000BFFFFh • I/O transactions addressing: <ul style="list-style-type: none"> — p_ad<9:0> = 3B0h-3BBh and 3C0h-3DFh — p_ad<15:10> are not decoded. — p_ad<31:16> = 0000h. <p>I/O and memory space enable bits must be set in the command register.</p> <p>The transactions listed here are ignored by the 21153 on the secondary bus.</p> <p>Reset value: 0.</p>
20	Reserved	R	Reserved. Returns 0 when read.
21	Master abort mode	R/W	<p>Controls the 21153's behavior when a master abort termination occurs in response to a transaction initiated by the 21153 on either the primary or secondary PCI interface.</p> <p>When 0: The 21153 asserts TRDY# on the initiator bus for delayed transactions, and FFFF FFFFh for read transactions. For posted write transactions, p_serr_I is not asserted.</p> <p>When 1: The 21153 returns a target abort on the initiator bus for delayed transactions. For posted write transactions, the 21153 asserts p_serr_I if the SERR# enable bit is set in the command register.</p> <p>Reset value: 0.</p>
22	Secondary bus reset	R/W	<p>Controls s_rst_I on the secondary interface.</p> <p>When 0: The 21153 deasserts s_rst_I.</p> <p>When 1: The 21153 asserts s_rst_I. When s_rst_I is asserted, the data buffers and the secondary interface are initialized back to reset conditions. The primary interface and configuration registers are not affected by the assertion of s_rst_I.</p> <p>Reset value: 0.</p>
23	Fast back-to-back enable		<p>Controls the ability of the 21153 to generate fast back-to-back transactions on the secondary interface.</p> <p>When 0: The 21153 does not generate fast back-to-back transactions on the secondary PCI bus.</p> <p>When 1: The 21153 is enabled to generate fast back-to-back transactions on the secondary PCI bus.</p> <p>Reset value: 0.</p>

Dword Bit	Name	R/W	Description
24	Primary master timeout	R/W	<p>Sets the maximum number of PCI clock cycles that the 21153 waits for an initiator on the primary bus to repeat a delayed transaction request. The counter starts once the delayed transaction completion is at the head of the queue. If the master has not repeated the transaction at least once before the counter expires, the 21153 discards the transaction from its queues.</p> <p>When 0: The primary master timeout value is 2^{15} PCI clock cycles, or 0.983 ms for a 33-MHz bus.</p> <p>When 1: The value is 2^{10} PCI clock cycles, or 30.7 μs for a 33-MHz bus.</p> <p>Reset value: 0.</p>
25	Secondary master timeout	R/W	<p>Sets the maximum number of PCI clock cycles that the 21153 waits for an initiator on the secondary bus to repeat a delayed transaction request. The counter starts once the delayed transaction completion is at the head of the queue. If the master has not repeated the transaction at least once before the counter expires, the 21153 discards the</p> <p>When 0: The primary master timeout value is 2^{15} PCI clock cycles, or 0.983 ms for a 33-MHz bus.</p> <p>When 1: The value is 2^{10} PCI clock cycles, or 30.7 μs for a 33-MHz bus.</p> <p>Reset value: 0.</p>
26	Master timeout status	R/W1TC	<p>This bit is set to 1 when either the primary master timeout counter or the secondary master timeout counter expires and a delayed transaction is discarded from the 21153's queues. Write 1 to clear.</p> <p>Reset value: 0.</p>
27	Master timeout SERR# enable	R/W	<p>Controls assertion of p_serr_l during a master timeout.</p> <p>When 0: Signal p_serr_l is not asserted as a result of a master timeout.</p> <p>When 1: Signal p_serr_l is asserted when either the primary master timeout counter or the secondary master timeout counter expires and a delayed transaction is discarded from the 21153's queues. The SERR# enable bit in the command register must also be set.</p> <p>Reset value: 0.</p>
31:28	Reserved	R	Reserved. Returns 0 when read.

14.1.32 Capability ID Register—Offset DCh

This section describes the capability ID register. (Implemented in the 21153-AB and later revisions only. In the 21153-AA, this register is reserved.)

Dword address = DCh

Byte enable **p_cbe_l<3:0>** = xxx0b

Dword Bit	Name	R/W	Description
7:0	CAP ID	R	Enhanced capabilities ID. Reads only as 01h to indicate that this is the power management enhanced capability register.

14.1.33 Next Item Ptr Register—Offset DDh

This section describes the next item ptr register. (Implemented in the 21153-AB and later revisions only. In the 21153-AA, this register is reserved.)

Dword address = DCh

Byte enable **p_cbe_l<3:0>** = xx0xb

Dword Bit	Name	R/W	Description
15:8	NEXT_ITEM	R	Next item pointer. Reads as 0 to indicate that there is no other ECP register.

14.1.34 Power Management Capabilities Register—Offset DEh

This section describes the power management capabilities register. (Implemented in the 21153-AB and later revisions only. In the 21153-AA, this register is reserved.)

Dword address = DCh

Byte enable **p_cbe_l<3:0>** = 00xxb

Dword Bit	Name	R/W	Description
18:16	PM_VER	R	Power Management Revision. Reads as 001 to indicate that this device is compliant with Revision 1.0 of the <i>PCI Power Management Interface Specification</i> .
19	PME#Clock	R	PME# Clock Required. Reads as 0 to indicate that this device does not support the PME# pin.
20	AUX	R	Auxiliary Power Support. Reads as 0 to indicate that this device does not have PME# support or an auxiliary power source.
21	DSI	R	Device Specific Initialization. Reads as 0 to indicate that this device does not have device-specific initialization requirements.
24:22	Reserved	R	Reserved. Read as 000b.
25	D1	R	D1 Power State Support. Reads as 0 to indicate that this device does not support the D1 power management state.
26	D2	R	D2 Power State Support. Reads as 0 to indicate that this device does not support the D2 power management state.
31:27	PME_SUP	R	PME# Support. Reads as 0 to indicate that this device does not support the PME# pin.

14.1.35 Power Management Control and Status Register—Offset E0h

This section describes the power management control and status register. (Implemented in the 21153-AB and later revisions only. In the 21153-AA, this register is reserved.)

Dword address = E0h

Byte enable **p_cbe_l<3:0>** = xx00b

Dword Bit	Name	R/W	Description
1:0	PWR_STATE	R	Power State. Reflects the current power state of this device. If an unimplemented power state is written to this register, the 21153 completes the write transaction, ignores the write data, and does not change the value of this field. Writing a value of D0 when the previous state was D3 causes a chip reset to occur (without asserting s_rst_l). 00b: D0 01b: D1 (not implemented) 10b: D2 (not implemented) 11b: D3 Reset value: 00b.
7:2	Reserved	R	Reserved. Reads as 000000b.
8	PME_EN	R	PME# Enable. Reads as 0 because the PME# pin is not implemented.
12:9	DATA_SEL	R	Data Select. Reads as 0000b because the data register is not implemented.
14:13	DATA_SCALE	R	Data Scale. Reads as 00b because the data register is not implemented.
15	PME_STAT	R	PME Status. Reads as 0 because the PME# pin is not implemented.

14.1.36 PPB Support Extensions Registers—Offset E2h

This section describes the PPB support extensions registers. (Implemented in the 21153-AB and later revisions only. In the 21153-AA, these registers are reserved.)

Dword address = E0h

Byte enable **p_cbe_l<3:0>** = x0xxb

Dword Bit	Name	R/W	Description
21:16	Reserved	R	Reserved. Read only as 000000b.
22	B2_B3	R	B2_B3 Support for D3hot. When the BPCC_En bit (bit 23) reads as 1, this bit reads as 1 to indicate that the secondary bus clock outputs will be stopped and driven low when this device is placed in D3 _{hot} . This bit is not defined when the BPCC_En bit reads as 0.
23	BPCC_EN	R	Bus Power/Clock Control Enable. When the bpcce pin is tied high, this bit reads as a 1 to indicate that the bus power/clock control mechanism is enabled, as described in B2_B3 (bit 22). When the bpcce pin is tied low, this bit reads as a 0 to indicate that the bus power/clock control mechanism is disabled (secondary clocks are not disabled when this device is placed in D3 _{hot}).

14.1.37 Data Register—Offset E3h

This section describes the data register. (Implemented in the 21153-AB and later revisions only. In the 21153-AA, this register is reserved.)

Dword address = E0h

Byte enable **p_cbe_l<3:0>** = 0xxxb

Dword Bit	Name	R/W	Description
31:24	Data	R	Data register. This register is not implemented and reads 00h.

14.2 Device-Specific Configuration Registers

This section provides a detailed description of the 21153 device-specific configuration registers.

Each field has a separate description.

Fields that have the same configuration address are selectable by turning on (driving low) the appropriate byte enable bits on **p_cbe_1** during the data phase. To select all fields of a configuration address, drive all byte enable bits low.

All reserved fields and registers are read only and always return 0.

14.2.1 Chip Control Register—Offset 40h

This section describes the chip control register.

Dword address = 40h

Byte enable **p_cbe_1<3:0>** = xxx0b

Dword Bit	Name	R/W	Description
0	Reserved	R	Reserved. Returns 0 when read.
1	Memory write disconnect control	R/W	Controls when the 21153, as a target, disconnects memory write transactions. When 0: The 21153 disconnects on queue full or on a 4KB boundary. When 1: The 21153 disconnects on a cache line boundary, as well as when the queue fills or on a 4KB boundary. Reset value: 0.
3:2	Reserved	R	Reserved. Returns 0 when read.
4	Secondary bus prefetch disable	R/W	Controls the 21153's ability to prefetch during upstream memory read transactions. When 0: The 21153 prefetches and does not forward byte enable bits during memory read transactions. When 1: The 21153 requests only one Dword from the target during memory read transactions and forwards read byte enable bits. The 21153 returns a target disconnect to the requesting master on the first data transfer. Memory read line and memory read multiple transactions are still prefetchable. Reset value: 0.
5	Live insertion mode	R/W	Enables hardware control of transaction forwarding in the 21153. When 0: Pin gpio<3> has no effect on the I/O, memory, and master enable bits. When 1: If the output enable control for gpio<3> is set to input only in the gpio output enable control register, this bit enables gpio<3> to mask the I/O enable, memory enable, and master enable bits to 0. These enable bits are masked when gpio<3> is driven high. When this occurs, the 21153 stops accepting I/O and memory transactions. Reset value: 0.
7:6	Reserved	R	Reserved. Returns 0 when read.

14.2.2 Diagnostic Control Register—Offset 41h

This section describes the diagnostic control register.

W1TR indicates that writing 1 in this bit position causes a chip reset to occur. Writing 0 has no effect.

Dword address = 40h

Byte enable **p_cbe_l<3:0>** = xx0xb

Dword Bit	Name	R/W	Description
8	Chip reset	R/W1TR	<p>Chip and secondary bus reset control.</p> <p>When 1: Causes the 21153 to perform a chip reset. Data buffers, configuration registers, and both the primary and secondary interfaces are reset to their initial state. The 21153 clears this bit once chip reset is complete. The 21153 can then be reconfigured.</p> <p>Secondary bus reset s_rst_l is asserted and the secondary reset bit in the bridge control register is set when this bit is set. The secondary reset bit in the bridge control register must be cleared in order to deassert s_rst_l.</p>
10:9	Test mode	R/W	<p>Controls the testability of the 21153's internal counters. These bits are used for chip test only. The value of these bits controls which bytes of the counters are exercised:</p> <ul style="list-style-type: none"> • 00b = Normal functionality-all bits are exercised. • 01b = Byte 1 is exercised. • 10b = Byte 2 is exercised. • 11b = Byte 0 is exercised. <p>Reset value: 00b.</p>
15:11	Reserved	R	Reserved. Returns 0 when read.

14.2.3 Arbiter Control Register—Offset 42h

This section describes the arbiter control register.

Dword address = 40h

Byte enable **p_cbe_l<3:0>** = 00xxb

Dword Bit	Name	R/W	Description
25:16	Arbiter control	R/W	<p>Each bit controls whether a secondary bus master is assigned to the high priority arbiter group or the low priority arbiter group. Bits <24:16> correspond to request inputs s_req_l<8:0>, respectively. Bit <25> corresponds to the 21153 as a secondary bus master.</p> <p>When 0: Indicates that the master belongs to the low priority group.</p> <p>When 1: Indicates that the master belongs to the high priority group.</p> <p>Reset value: 10 0000 0000b.</p>
31:26	Reserved	R	Reserved. Returns 0 when read.

14.2.4 p_serr_l Event Disable Register—Offset 64h

This section describes the p_serr_l event disable register.

Dword address = 64h

Byte enable p_cbe_l<3:0> = xxx0b

Dword Bit	Name	R/W	Description
0	Reserved	R	Reserved. Returns 0 when read.
1	Posted write parity error	R/W	Controls the 21153's ability to assert p_serr_l when a data parity error is detected on the target bus during a posted write transaction. When 0: Signal p_serr_l is asserted if this event occurs and the SERR# enable bit in the command register is set. When 1: Signal p_serr_l is not asserted if this event occurs. Reset value: 0.
2	Posted write nondelivery	R/W	Controls the 21153's ability to assert p_serr_l when it is unable to deliver posted write data after 2 ²⁴ attempts. When 0: Signal p_serr_l is asserted if this event occurs and the SERR# enable bit in the command register is set. When 1: Signal p_serr_l is not asserted if this event occurs. Reset value: 0.
3	Target abort during posted write	R/W	Controls the 21153's ability to assert p_serr_l when it receives a target abort when attempting to deliver posted write data. When 0: Signal p_serr_l is asserted if this event occurs and the SERR# enable bit in the command register is set. When 1: Signal p_serr_l is not asserted if this event occurs. Reset value: 0.
4	Master abort on posted write	R/W	Controls the 21153's ability to assert p_serr_l when it receives a master abort when attempting to deliver posted write data. When 0: Signal p_serr_l is asserted if this event occurs and the SERR# enable bit in the command register is set. When 1: Signal p_serr_l is not asserted if this event occurs. Reset value: 0.
5	Delayed write nondelivery	R/W	Controls the 21153's ability to assert p_serr_l when it is unable to deliver delayed write data after 2 ²⁴ attempts. When 0: Signal p_serr_l is asserted if this event occurs and the SERR# enable bit in the command register is set. When 1: Signal p_serr_l is not asserted if this event occurs. Reset value: 0.
6	Delayed read-no data from target	R/W	Controls the 21153's ability to assert p_serr_l when it is unable to transfer any read data from the target after 2 ²⁴ attempts. When 0: Signal p_serr_l is asserted if this event occurs and the SERR# enable bit in the command register is set. When 1: Signal p_serr_l is not asserted if this event occurs. Reset value: 0.
7	Reserved	R	Reserved. Returns 0 when read.

14.2.5 gpio Output Data Register—Offset 65h

This section describes the gpio output data register.

Dword address = 64h

Byte enable **p_cbe_l<3:0>** = xx0xb

Dword Bit	Name	R/W	Description
11:8	gpio output write-1-to-clear	R/W1TC	The gpio<3:0> pin output data write-1-to-clear. Writing 1 to any of these bits drives the corresponding bit low on the gpio<3:0> bus if it is programmed as bidirectional. Data is driven on the PCI clock cycle following completion of the configuration write to this register. Bit positions corresponding to gpio pins that are programmed as input only are not driven. Writing 0 to these bits has no effect. When read, reflects the last value written. Reset value: 0.
15:12	gpio output write-1-to-set	R/W1TS	The gpio<3:0> pin output data write-1-to-set. Writing 1 to any of these bits drives the corresponding bit high on the gpio<3:0> bus if it is programmed as bidirectional. Data is driven on the PCI clock cycle following completion of the configuration write to this register. Bit positions corresponding to gpio pins that are programmed as input only are not driven. Writing 0 to these bits has no effect. When read, reflects the last value written. Reset value: 0.

14.2.6 gpio Output Enable Control Register—Offset 66h

This section describes the gpio output enable control register.

Dword address = 64h

Byte enable **p_cbe_l<3:0>** = x0xxb

Dword Bit	Name	R/W	Description
19:16	gpio output enable write-1-to-clear	R/W1TC	The gpio<3:0> output enable control write-1-to-clear. Writing 1 to any of these bits configures the corresponding gpio<3:0> pin as an input only; that is, the output driver is tristated. Writing 0 to this register has no effect. When read, reflects the last value written. Reset value: 0 (all pins are input only).
23:20	gpio output enable write-1-to-set	R/W1TS	The gpio<3:0> output enable control write-1-to-set. Writing 1 to any of these bits configures the corresponding gpio<3:0> pin as bidirectional, that is, enables the output driver and drives the value set in the output data register (65h). Writing 0 to this register has no effect. When read, reflects the last value written. Reset value: 0 (all pins are input only).

14.2.7 gpio Input Data Register—Offset 67h

This section describes the gpio input data register.

Dword address = 64h

Byte enable **p_cbe_l<3:0>** = 0xxxh

Dword Bit	Name	R/W	Description
27:24	Reserved	R	Reserved. Returns 0 when read.
31:28	gpio input	R	This read-only register reads the state of the gpio<3:0> pins. This state is updated on the PCI clock cycle following a change in the gpio pins.

14.2.8 Secondary Clock Control Register—Offset 68h

This section describes the secondary clock control register.

Dword address = 68h

Byte enable **p_cbe_l<3:0>** = xx00h

Dword Bit	Name	R/W	Description
1:0	Slot 0 clock disable	R/W	If either bit is 0: Signal s_clk_o<0> is enabled. When both bits are 1: Signal s_clk_o<0> is disabled and driven high. Upon secondary bus reset, this bit is initialized by shifting in a serial data stream. These bits are assigned to correspond to the PRSNT# pins for slot 0.
3:2	Slot 1 clock disable	R/W	If either bit is 0: Signal s_clk_o<1> is enabled. When both bits are 1: Signal s_clk_o<1> is disabled and driven high. Upon secondary bus reset, this bit is initialized by shifting in a serial data stream. These bits are assigned to correspond to the PRSNT# pins for slot 1.
5:4	Slot 2 clock disable	R/W	If either bit is 0: Signal s_clk_o<2> is enabled. When both bits are 1: Signal s_clk_o<2> is disabled and driven high. Upon secondary bus reset, this bit is initialized by shifting in a serial data stream. These bits are assigned to correspond to the PRSNT# pins for slot 2.
7:6	Slot 3 clock disable	R/W	If either bit is 0: Signal s_clk_o<3> is enabled. When both bits are 1: Signal s_clk_o<3> is disabled and driven high. Upon secondary bus reset, this bit is initialized by shifting in a serial data stream. These bits are assigned to correspond to the PRSNT# pins for slot 3.
8	Device 1 clock disable	R/W	When 0: Signal s_clk_o<4> is enabled. When 1: Signal s_clk_o<4> is disabled and driven high. Upon secondary bus reset, this bit is initialized by shifting in a serial data stream.

Dword Bit	Name	R/W	Description
9	Device 2 clock disable	R/W	When 0: Signal s_clk_o<5> is enabled. When 1: Signal s_clk_o<5> is disabled and driven high. Upon secondary bus reset, this bit is initialized by shifting in a serial data stream.
10	Device 3 clock disable	R/W	When 0: Signal s_clk_o<6> is enabled. When 1: Signal s_clk_o<6> is disabled and driven high. Upon secondary bus reset, this bit is initialized by shifting in a serial data stream.
11	Device 4 clock disable	R/W	When 0: Signal s_clk_o<7> is enabled. When 1: Signal s_clk_o<7> is disabled and driven high. Upon secondary bus reset, this bit is initialized by shifting in a serial data stream.
12	Device 5 clock disable	R/W	When 0: Signal s_clk_o<8> is enabled. When 1: Signal s_clk_o<8> is disabled and driven high. Upon secondary bus reset, this bit is initialized by shifting in a serial data stream.
13	The 21153 clock disable	R/W	When 1: Signal s_clk_o<9> is disabled and driven high. When 0: Signal s_clk_o<9> is enabled. Upon secondary bus reset, this bit is initialized by shifting in a serial data stream. This bit is assigned to correspond to the 21153 secondary clock input, s_clk .
15:14	Reserved	R	Reserved. Returns 0 when read.

14.2.9 p_serr_l Status Register—Offset 6Ah

This section describes the **p_serr_l** status register.

This status register indicates the reason for the 21153's assertion of **p_serr_l**.

Dword address = 68h

Byte enable **p_cbe_l<3:0>** = x0xxb

Dword Bit	Name	R/W	Description
0	Address parity error	R/W1TC	When 1: Signal p_serr_l was asserted because an address parity error was detected on either the primary or secondary PCI bus. Reset value: 0.
1	Posted write data parity error	R/W1TC	When 1: Signal p_serr_l was asserted because a posted write data parity error was detected on the target bus. Reset value: 0.
2	Posted write nondelivery	R/W1TC	When 1: Signal p_serr_l was asserted because the 21153 was unable to deliver posted write data to the target after 2^{24} attempts. Reset value: 0.
3	Target abort during posted write	R/W1TC	When 1: Signal p_serr_l was asserted because the 21153 received a target abort when delivering posted write data. Reset value: 0.

Dword Bit	Name	R/W	Description
4	Master abort during posted write	R/W1TC	When 1: Signal p_serr_l was asserted because the 21153 received a master abort when attempting to deliver posted write data. Reset value: 0.
5	Delayed write nondelivery	R/W1TC	When 1: Signal p_serr_l was asserted because the 21153 was unable to deliver delayed write data after 2^{24} attempts. Reset value: 0.
6	Delayed read-no data from target	R/W1TC	When 1: Signal p_serr_l was asserted because the 21153 was unable to read any data from the target after 2^{24} attempts. Reset value: 0.
7	Delayed transaction master timeout	R/W1TC	When 1: Signal p_serr_l was asserted because a master did not repeat a read or write transaction before the master timeout counter expired on the initiator's PCI bus. Reset to 0.

JTAG Test Port

15

This section describes the 21153's implementation of a joint test action group (JTAG) test port according to IEEE Std 1149.1, *IEEE Standard Test Access Port and Boundary-Scan Architecture*.

15.1 Overview

The 21153 contains a serial-scan test port that conforms to IEEE standard 1149.1. The JTAG test port consists of the following:

- A 5-wire test access port
- A test access port controller
- An instruction register
- A bypass register
- A boundary-scan register

Note: The JTAG test access port is to be used only while the 21153 is not operating.

15.2 JTAG Signal Pins

This section describes the JTAG pins listed in Table 15-1.

Table 15-1. JTAG Pins

Signal Name	Type	Description
tdi	Input	Serial boundary-scan data in
tdo	Output	Serial boundary-scan data out
tms	Input	JTAG test mode select
tck	Input	Boundary-scan clock
trst_l	Input	JTAG test access port reset

15.3 Test Access Port Controller

The test access port controller is a finite state machine that interprets IEEE 1149.1 protocols received through the **tms** line.

The state transitions in the controller are caused by the **tms** signal on the rising edge of **tck**. In each state, the controller generates appropriate clock and control signals that control the operation of the test features. After entry into a state, test feature operations are initiated on the rising edge of **tck**.

15.4 Instruction Register

The 5-bit instruction register selects the test modes and features. The instruction register bits are interpreted as instructions, as shown in Table 15-2. The instructions select and control the operation of the boundary-scan and bypass registers.

Table 15-2 describes the 21153's instructions.

Table 15-2. JTAG Instruction Register

Instruction Register Contents	Instruction Name (Test Mode or State)	Test Register Selected	Operation
00000	EXTEST	Boundary-scan	External test (drives pins from the boundary-scan register)
00001	SAMPLE	Boundary-scan	Samples I/O
00010	BSROSC	Boundary-scan	Ring oscillates the boundary-scan register
00011	BSRDLY	Boundary-scan	Configures the boundary-scan register for propagation delay measurement
00100	CLAMP	Bypass	Drives pins from the boundary-scan register and selects the bypass register for shifts
00101	HIGHZ	Bypass	Tristates all output and I/O pins except the tdo pin
00110—11111	BYPASS	Bypass	Selects the bypass register for shifts

The instruction register is loaded through the **tdi** pin. The instruction register has a shift-in stage from which the instruction is then loaded in parallel.

15.5 Bypass Register

The bypass register is a 1-bit shift register that provides a means for effectively bypassing the JTAG test logic through a single-bit serial connection through the chip from **tdi** to **tdo**. At board-level testing, this helps reduce overall length of the scan ring.

15.6 Boundary-Scan Register

The boundary-scan register is a single-shift register-based path formed by boundary-scan cells placed at the chip's signal pins. The register is accessed through the JTAG port's **tdi** and **tdo** pins.

15.6.1 Boundary-Scan Register Cells

Each boundary-scan cell operates in conjunction with the current instruction and the current state in the test access port controller state machine. The function of the BSR cells is determined by the associated pins, as follows:

- Input-only pins—The boundary-scan cell is basically a 1-bit shift register. The cell supports sample and shift functions.
- Output-only pins—The boundary-scan cell comprises a 1-bit shift register and an output multiplexer. The cell supports the sample, shift, and drive output functions.
- Bidirectional pins—The boundary-scan cell is identical to the output-only pin cell, but it captures test data from the incoming data line. The cell supports sample, shift, drive output, and hold output functions. It is used at all I/O pins.

15.6.2 21153 Boundary-Scan Order

Table 15-3 lists the boundary-scan register order and the group disable controls. The group disable control either enables or tristates its corresponding group of bidirectional drivers. When the value of a group disable control bit is 0, the output driver is enabled. When the value is 1, the driver is tristated. There are nine groups of bidirectional drivers, and therefore nine group disable control bits.

The Group Disable Number column in Table 15-3 shows which group disable bit controls the corresponding output driver. Group disable bits do not affect input-only pins, so those pins have a blank rather than a group number in the Group Disable Number column. The group disable control wire can control pins on either side of where the group disable boundary-scan register is placed. The group disable boundary-scan registers have a boundary-scan register number entry, but they do not have a corresponding pin number or signal name.

Data shifts from **tdi** into the most significant bit of the boundary-scan register, and from the least significant bit of the boundary-scan register out to **tdo**.

Table 15-3. Boundary-Scan Order (Sheet 1 of 6)

Pin Number	Signal Name	Boundary-Scan Register Number	Group Disable Number	Group Disable Cell
C2	s_req_l<1>	50	—	
D2	s_req_l<2>	51	—	
D3	s_req_l<3>	52	—	
E4	s_req_l<4>	53	—	
C1	s_req_l<5>	54	—	
D1	s_req_l<6>	55	—	
E3	s_req_l<7>	56	—	
E2	s_req_l<8>	57	—	
E1	s_gnt_l<0>	58	5	
F3	s_gnt_l<1>	59	5	
G4	s_gnt_l<2>	60	5	
F2	s_gnt_l<3>	61	5	
		62	—	Group Disable 5

Table 15-3. Boundary-Scan Order (Sheet 2 of 6)

Pin Number	Signal Name	Boundary-Scan Register Number	Group Disable Number	Group Disable Cell
G3	s_gnt_l<4>	63	5	
G1	s_gnt_l<6>	65	5	
H3	s_gnt_l<7>	66	5	
H2	s_gnt_l<8>	67	5	
H1	s_rst_l	68	4	
J4	s_clk	69	—	
J2	s_cfn_l	70	—	
J1	gpio<3>	71	4	
K2	gpio<2>	72	4	
K1	gpio<1>	73	4	
L1	gpio<0>	74	4	
L2	s_clk_o<0>	75	4	
L3	s_clk_o<1>	76	4	
		77	—	Group Disable 4
L4	s_clk_o<2>	78	4	
M1	s_clk_o<3>	79	4	
M2	s_clk_o<4>	80	4	
M3	s_clk_o<5>	81	4	
M4	s_clk_o<6>	82	4	
N2	s_clk_o<7>	83	4	
N3	s_clk_o<8>	84	4	
P1	s_clk_o<9>	85	4	
P2	p_rst_l	86	—	
R1	p_gnt_l	87	—	
P3	p_clk	88	—	
<p>NOTE: A new signal, bpcce, was added on pin 89 for the 21153-AB and later revisions. From pin 89 through pin 182, two values are provided in the xxx/yyy format: the boundary-scan register number in the xxx field is for the 21153-AA version only, and the boundary-scan register number in the yyy field is for the 21153-AB and later revisions.</p>				
R2	bpcce	89	—	
T1	p_req_l	89/ 90	3	
		90/91	—	Group Disable 3
P4	p_ad<31>	91/ 92	2	
R3	p_ad<30>	92/ 93	2	
T2	p_ad<29>	93/ 94	2	
U1	p_ad<28>	94/ 95	2	
T3	p_ad<27>	95/ 96	2	
U2	p_ad<26>	96/ 97	2	

Table 15-3. Boundary-Scan Order (Sheet 3 of 6)

Pin Number	Signal Name	Boundary-Scan Register Number	Group Disable Number	Group Disable Cell
V1	p_ad<25>	97/ 98	2	
T4	p_ad<24>	98/ 99	2	
V2	p_cbe_l<3>	99/100	2	
W1	p_idsel	100/101	—	
V3	p_ad<23>	101/102	2	
W4	p_ad<22>	102/103	2	
V4	p_ad<21>	103/104	2	
U5	p_ad<20>	104/105	2	
Y3	p_ad<19>	105/106	2	
V5	p_ad<18>	106/107	2	
		107/108	—	Group Disable 2
Y5	p_ad<17>	108/109	2	
V6	p_ad<16>	109/110	2	
U7	p_cbe_l<2>	110/111	2	
Y6	p_frame_l	111/112	1	
V7	p_irdy_l	112/113	1	
		113/114	—	Group Disable 1
Y7	p_trdy_l	114/115	1	
V8	p_devsel_l	115/116	1	
W8	p_stop_l	116/117	1	
U9	p_lock_l	117/118	1	
V9	p_perr_l	118/119	1	
W9	p_serr_l	119/120	1	
Y9	p_par	120/121	0	
W10	p_cbe_l<1>	121/122	0	
V10	p_ad<15>	122/123	0	
Y11	p_ad<14>	123/124	0	
W11	p_ad<13>	124/125	0	
U11	p_ad<12>	125/126	0	
Y12	p_ad<11>	126/127	0	
W12	p_ad<10>	127/128	0	
V12	cfg<2>	128/129	0	
U12	p_ad<9>	129/130	0	
Y13	p_ad<8>	130/131	0	
W13	p_cbe_l<0>	131/132	0	
V13	p_ad<7>	132/133	0	
Y14	p_ad<6>	133/134	0	

Table 15-3. Boundary-Scan Order (Sheet 4 of 6)

Pin Number	Signal Name	Boundary-Scan Register Number	Group Disable Number	Group Disable Cell
Y15	p_ad<5>	134/135	0	
V14	p_ad<4>	135/136	0	
Y16	p_ad<3>	136/137	0	
U14	p_ad<2>	137/138	0	
V15	p_ad<1>	138/139	0	
Y17	p_ad<0>	139/140	0	
V16	p_ack64_1	140/141	0	
W17	p_req64_1	141/142	0	
Y18	p_cbe_l<7>	142/143	0	
U16	p_cbe_l<6>	143/144	0	
W18	p_cbe_l<5>	144/145	0	
V18	p_cbe_l<4>	145/146	0	
U19	p_ad<63>	146/147	0	
U18	p_ad<62>	147/148	0	
T17	p_ad<61>	148/149	0	
U20	p_ad<60>	149/150	0	
T18	p_ad<59>	150/151	0	
T20	p_ad<58>	151/152	0	
R18	p_ad<57>	152/153	0	
P17	p_ad<56>	153/154	0	
R19	p_ad<55>	154/155	0	
R20	p_ad<54>	155/156	0	
P18	p_ad<53>	156/157	0	
P19	p_ad<52>	157/158	0	
N18	p_ad<51>	158/159	0	
N19	p_ad<50>	159/160	0	
M17	p_ad<49>	160/161	0	
M18	p_ad<48>	161/162	0	
M19	p_ad<47>	162/163	0	
M20	p_ad<46>	163/164	0	
L19	p_ad<45>	164/165	0	
L18	p_ad<44>	165/166	0	
K20	p_ad<43>	166/167	0	
K19	p_ad<42>	167/168	0	
K17	p_ad<41>	168/169	0	
J20	p_ad<40>	169/170	0	
J19	p_ad<39>	170/171	0	

Table 15-3. Boundary-Scan Order (Sheet 5 of 6)

Pin Number	Signal Name	Boundary-Scan Register Number	Group Disable Number	Group Disable Cell
J18	p_ad<38>	171/172	0	
J17	p_ad<37>	172/173	0	
H20	p_ad<36>	173/174	0	
H19	p_ad<35>	174/175	0	
H18	p_ad<34>	175/176	0	
G20	p_ad<33>	176/177	0	
G19	p_ad<32>	177/178	0	
		178/179	—	Group Disable 0
G18	p_par64	179/180	0	
E20	cfg<0>	180/181	—	
G17	msk_in	181/182	—	
—	tdi	—	—	
—	tdo	—	—	
D18	s_ad<0>	0	8	
C19	s_ad<1>	1	8	
C18	s_ad<2>	2	8	
C17	s_ad<3>	3	8	
D16	s_ad<4>	4	8	
A18	s_ad<5>	5	8	
C16	s_ad<6>	6	8	
B16	s_ad<7>	7	8	
A16	s_cbe_l<0>	8	8	
C15	s_ad<8>	9	8	
D14	s_ad<9>	10	8	
B15	cfg<1>	11	8	
A15	s_ad<10>	12	8	
C14	s_ad<11>	13	8	
B14	s_ad<12>	14	8	
C13	s_ad<13>	15	8	
B13	s_ad<14>	16	8	
		17		Group Disable 8
D12	s_ad<15>	18	8	
C12	s_cbe_l<1>	19	8	
B12	s_par	20	8	
B11	s_serr_l	21	—	
C11	s_perr_l	22	7	
A11	s_lock_l	23	7	

Table 15-3. Boundary-Scan Order (Sheet 6 of 6)

Pin Number	Signal Name	Boundary-Scan Register Number	Group Disable Number	Group Disable Cell
		24	—	Group Disable 7
A10	s_stop_l	25	7	
B10	s_devsel_l	26	7	
D10	s_trdy_l	27	7	
A9	s_irdy_l	28	7	
B9	s_frame_1	29	7	
D9	s_cbe_l<2>	30	6	
A8	s_ad<16>	31	6	
B8	s_ad<17>	32	6	
C8	s_ad<18>	33	6	
A7	s_ad<19>	34	6	
B7	s_ad<20>	35	6	
A6	s_ad<21>	36	6	
C7	s_ad<22>	37	6	
B6	s_ad<23>	38	6	
D7	s_cbe_l<3>	39	6	
C6	s_ad<24>	40	6	
B5	s_ad<25>	41	6	
A4	s_ad<26>	42	6	
C5	s_ad<27>	43	6	
B4	s_ad<28>	44	6	
		45	—	Group Disable 6
D5	s_ad<29>	46	6	
C4	s_ad<30>	47	6	
B2	s_ad<31>	48	6	
A2	s_req_l<0>	49	—	

15.7 Initialization

The test access port controller and the instruction register output latches are initialized when the **trst_l** input is asserted. The test access port controller enters the test-logic reset state. The instruction register is reset to hold the bypass register instruction. During test-logic reset state, all JTAG test logic is disabled, and the chip performs normal functions. The test access port controller leaves this state only when an appropriate JTAG test operation sequence is sent on the **tms** and **tck** pins.

Electrical Specifications

16

This section specifies the following electrical behavior of the 21153:

- PCI electrical conformance
- Absolute maximum ratings
- dc specifications
- ac timing specifications

16.1 PCI Electrical Specification Conformance

The 21153 PCI pins conform to the basic set of PCI electrical specifications in the *PCI Local Bus Specification, Revision 2.1*. See that document for a complete description of the PCI I/O protocol and pin ac specifications.

16.2 Absolute Maximum Ratings

The 21153 is specified to operate at a maximum frequency of 33 MHz at a junction temperature (T_j) not to exceed 125°C. Table 16-1 lists the absolute maximum ratings for the 21153. Stressing the device beyond the absolute maximum ratings may cause permanent damage. These are stress ratings only. Operating beyond the functional operating range is not recommended, and extended exposure beyond the functional operating range may affect reliability.

Table 16-1. Absolute Maximum Ratings

Parameter	Minimum	Maximum
Junction temperature, T_j	—	125°C
Supply Voltage, V_{CC}	—	3.9 V
Maximum voltage applied to signal pins	—	5.5 V
Maximum power P_{WC}	—	1.7 W @ 33 MHz
Storage temperature range, T_{stg}	-55°C	125°C

Table 16-2 lists the functional operating range.

Table 16-2. Functional Operating Range

Parameter	Minimum	Maximum
Voltage supply, V_{CC}	3.0 V	3.6 V
Operating ambient temperature, T_a	0°C	70°C

16.3 DC Specifications

Table 16-4 defines the dc parameters met by all 21153 signals under conditions of the functional operating range.

Table 16-3. DC Parameters

Symbol	Parameter	Condition	Minimum	Maximum	Unit
V_{cc}	Supply voltage	—	3.0	3.6	V
V_{il}	Low-level Input Voltage ¹	—	-0.5	$0.3 V_{cc}$	V
V_{ih}	High-level input voltage ¹	—	$0.5 V_{cc}$	$V_{cc} + 0.5 V$	V
V_{ol}	Low-level output voltage ²	$I_{out} = 1500 \mu A$	—	$0.1 V_{cc}$	V
V_{o15V}	Low-level output voltage ³	$I_{out} = 6 mA$	—	0.55	V
V_{oh}	High-level output voltage ²	$I_{out} = -500 \mu A$	$0.9 V_{cc}$	—	V
V_{oh5V}	High-level output voltage ³	$I_{out} = -2 mA$	2.4	—	V
I_{il}	Low-level input leakage current ^{1,4}	$0 < V_{in} < V_{cc}$	—	± 10	μA
C_{in}	Input pin capacitance	—	—	10.0	pF
C_{IDSEL}	p_idsel pin capacitance	—	—	8.0	pF
C_{clk}	p_clk, s_clk pin capacitance	—	5.0	12.0	pF

¹ Guarantees meeting the specification for the 5-V signaling environment.

² For 3.3-V signaling environment.

³ For 5-V signaling environment.

⁴ Input leakage currents include high-Z output leakage for all bidirectional buffers with tristate outputs.

NOTE: In Table 16-3, currents into the chip (chip sinking) are denoted as positive (+) current. Currents from the chip (chip sourcing) are denoted as negative (-) current.

16.4 AC Timing Specifications

The next sections specify the following:

- Clock timing specifications
- PCI signal timing specifications
- Reset timing specifications
- gpio timing specifications
- JTAG timing specifications

16.4.1 Clock Timing Specifications

The ac specifications consist of input requirements and output responses. The input requirements consist of setup and hold times, pulse widths, and high and low times. Output responses are delays from clock to signal. The ac specifications are defined separately for each clock domain within the 21153.

Figure 16-1 shows the ac parameter measurements for the **p_clk** and **s_clk** signals, and Table 16-4 specifies **p_clk** and **s_clk** parameter values for clock signal ac timing. See also Figure 16-2 for a further illustration of signal timing. Unless otherwise indicated, all ac parameters are guaranteed when tested within the functional operating range of Table 16-2.

Figure 16-1. PCI Clock Signal AC Measurements

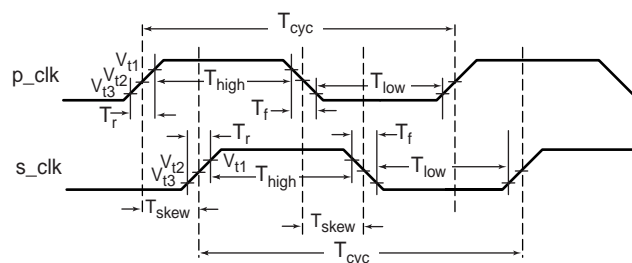

Note:

- V_{t1} - 2.0 V for 5-V clocks; $0.5 V_{CC}$ for 3.3-V clocks
- V_{t2} - 1.5 V for 5-V clocks; $0.4 V_{CC}$ for 3.3-V clocks
- V_{t3} - 0.8 V for 5-V clocks; $0.3 V_{CC}$ for 3.3-V clocks

A5938-01

Table 16-4. PCI Clock Signal AC Parameters

Symbol	Parameter	Minimum	Maximum	Unit
T_{cyc}	p_clk , s_clk cycle	30	∞	ns
T_{high}	p_clk , s_clk high time	11	—	ns
T_{low}	p_clk , s_clk low time	11	—	ns
	p_clk , s_clk slew rate ¹	1	4	V/ns
T_{sclk}	Delay from p_clk to s_clk	0	7	ns
T_{sclkr}	p_clk rising to s_clk_o rising	0	5	ns
T_{sclkf}	p_clk falling to s_clk_o falling ²	0	5	ns
T_{dskew}	s_clk_0 duty cycle skew from p_clk duty cycle ²	—	0.750	ns
T_{skew}	s_clk_0<x> to s_clk_0<y>	—	0.500	ns
¹ 0.2 V_{cc} to 0.6 V_{cc} . ² Measured with 30-pF lumped load.				

16.4.2 PCI Signal Timing Specifications

Figure 16-2 and Table 16-5 show the PCI signal timing specifications.

Figure 16-2. PCI Signal Timing Specifications

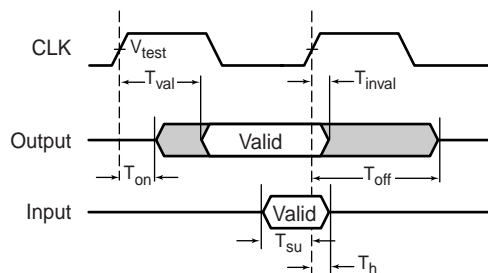

Note:
 V_{test} - 1.5V for 5-V signals; 0.4 V_{cc} for 3.3-V signals

A5939-01

Table 16-5. PCI Signal Timing

Symbol	Parameter	Minimum	Maximum	Unit
T_{val}	CLK to signal valid delay—bused signals ^{1,2,3}	2	11	ns
$T_{val(ptp)}$	CLK to signal valid delay—point-to-point ^{1,2,3}	2	12	ns
T_{on}	Float to active delay ^{1,2}	2	—	ns
T_{off}	Active to float delay ^{1,2]}	—	28	ns
T_{su}	Input setup time to CLK—bused signals ^{1,2,3}	7	—	ns
$T_{su(ptp)}$	Input setup time to CLK—point-to-point ^{1,2,3}	10, 12	—	ns
T_h	Input signal hold time from CLK ^{1,2}	0	—	ns

¹ See Figure 16-2.

² All primary interface signals are synchronized to **p_clk**. All secondary interface signals are synchronized to **s_clk**.

³ Point-to-point signals are **p_req_l**, **s_req_l<8:0>**, **p_gnt_l**, and **s_gnt_l<8:0>**. Bused signals are **p_ad**, **p_cbe_l**, **p_par**, **p_perr_l**, **p_serr_l**, **p_frame_l**, **p_irdy_l**, **p_trdy_l**, **p_lock_l**, **p_devsel_l**, **p_stop_l**, **p_idsel**, **p_req64_l**, **p_ack64_l**, **s_ad**, **s_cbe_l**, **s_par**, **s_perr_l**, **s_serr_l**, **s_frame_l**, **s_irdy_l**, **s_trdy_l**, **s_lock_l**, **s_devsel_l**, and **s_stop_l**.

16.4.3 Reset Timing Specifications

Table 16-6 shows the reset timing specifications for **p_rst_l** and **s_rst_l**.

Table 16-6. Reset Timing Specifications

Symbol	Parameter	Minimum	Maximum	Unit
T_{rst}	p_rst_l active time after power stable	1	—	μ s
$T_{rst-clk}$	p_rst_l active time after p_clk stable	100	—	μ s
$T_{rst-off}$	p_rst_l active-to-output float delay	—	40	ns
T_{srst}	s_rst_l active after p_rst_l assertion	—	40	ns
$T_{srst-on}$	s_rst_l active time after s_clk stable	100	—	μ s
T_{dsrst}	s_rst_l deassertion after p_rst_l deassertion	20	25	Cycles
	p_rst_l slew rate ¹	50	—	mV/ns

¹ Applies to rising (deasserting) edge only.

16.4.4 GPIO Timing Specifications

Table 16-7 shows the gpio timing specifications. See also Figure 16-2.

Table 16-7. gpio Timing Specifications

Symbol	Parameter	Minimum	Maximum	Unit
T_{vgpio}	s_clk -to-gpio output valid	2	12	ns
T_{gon}	gpio float-to-active delay	2	—	ns
T_{goff}	gpio active-to-float delay	—	28	ns
T_{gsu}	gpio-to- s_clk setup time	7	—	ns
T_{gh}	gpio hold time after s_clk	0	—	ns
T_{gcval}	s_clk -to- gpio<0> shift clock output valid	—	13.5	ns
T_{gcyc}	gpio<0> cycle time	30	∞	ns
T_{gsval}	gpio<0>-to- gpio<2> shift control output valid	—	8	ns
T_{msu}	msk_in setup time to gpio<0>	15	—	ns
T_{mh}	msk_in hold time after gpio<0>	0	—	ns

16.4.5 JTAG Timing Specifications

Table 16-8 shows the JTAG timing specifications.

Table 16-8. JTAG Timing Specifications

Symbol	Parameter	Minimum	Maximum	Unit
T_{jf}	tck frequency	0	10	MHz
T_{jp}	tck period	100	∞	ns
T_{jht}	tck high time	45	—	ns
T_{jlt}	tck low time	45	—	ns
T_{jrt}	tck rise time ¹	—	10	ns
T_{jft}	tck fall time ²	—	10	ns
T_{js}	tdi , tms setup time to tck rising edge	10	—	ns
T_{jh}	tdi , tms hold time from tck rising edge	25	—	ns
T_{jd}	tdo valid delay from tck falling edge ³	—	30	ns
T_{jfd}	tdo float delay from tck falling edge	—	30	ns

¹ Measured between 0.8 V and 2.0 V.

² Measured between 2.0 V and 0.8 V.

³ C1 =50pF.

Mechanical Specifications

17

The 21153 is contained in an industry-standard 256-point 2-layer plastic ball grid array (PBGA) package, shown in Figure 17-1.

Figure 17-1. 256-Point 2-Layer PBGA Package

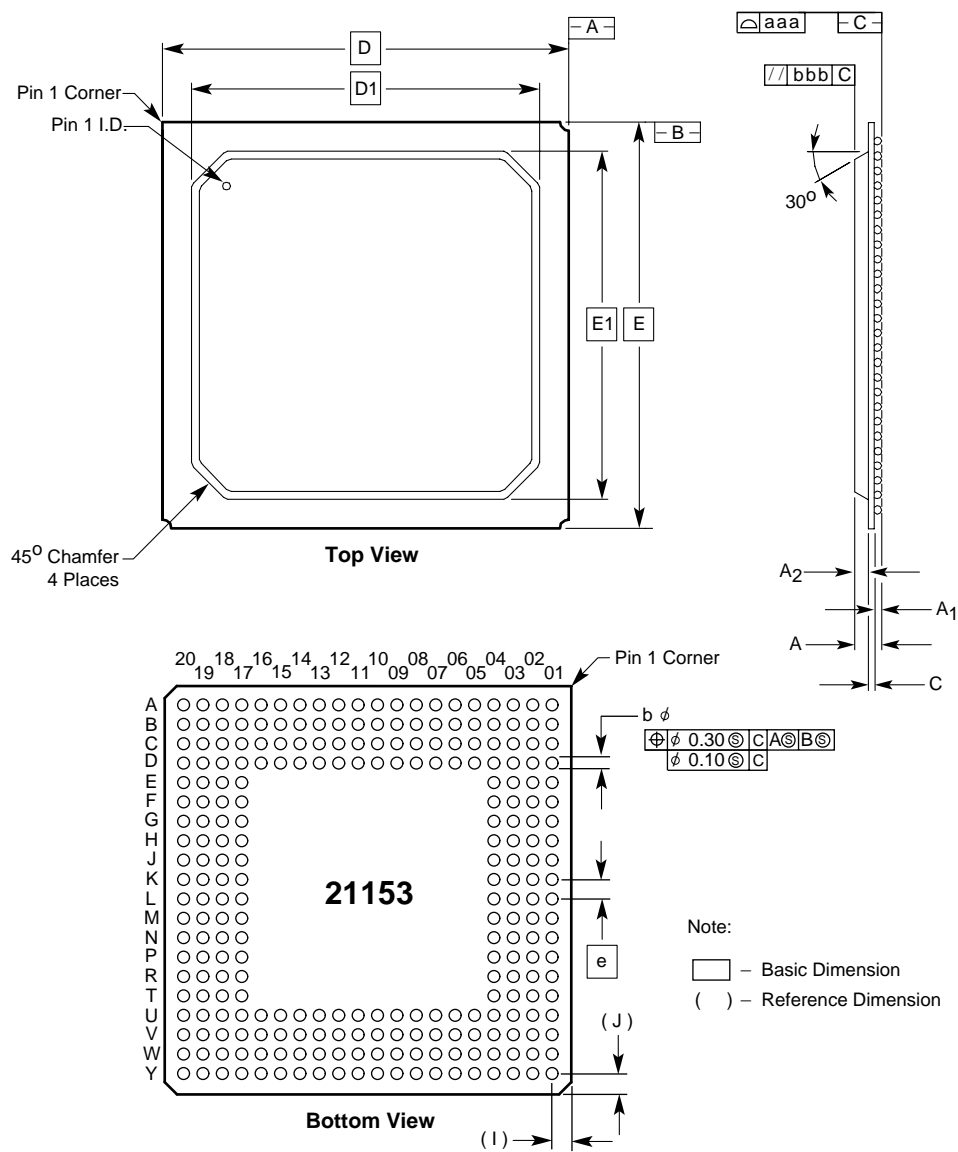

A5951-01

Table 17-1 lists the package dimensions in millimeters.

Table 17-1. 256-Point 2-Layer PBGA Package Dimensions

Symbol	Dimension	Minimum Value	Nominal Value	Maximum Value
e	Ball pitch	—	1.27 BSC ¹	—
A	Overall package height	—	2.15	3.50
A ₁	Package standoff height	0.50	0.60	0.70
A ₂	Encapsulation thickness	—	—	2.50
b	Ball diameter	0.60	0.75	0.90
c	Substrate thickness	0.10	—	2.50
aaa	Coplanarity	—	—	0.20
bbb	Overall package planarity	—	—	0.25
D	Overall package width	26.80	27.00	27.20
D ₁	Overall encapsulation width	—	24.00	24.70
E	Overall package width	26.80	27.00	27.20
E ₁	Overall encapsulation width	—	24.00	24.70
I	Location of first row (x-direction)	—	1.44 reference ²	—
J	Location of first row (y-direction)	—	1.44 reference ²	—

¹ ANSI Y14.5M-1982 American National Standard Dimensioning and Tolerancing, Section 1.3.2, defines Basic Dimension (BSC) as: A numerical value used to describe the theoretically exact size, profile, orientation, or location of a feature or datum target. It is the basis from which permissible variations are established by tolerances on other dimensions, in notes, or in feature control frames.

² The value for this measurement is for reference only.

Configuration Register Values After Reset

A

Table A-1 lists the value of the 21153 configuration registers after reset. Reserved registers are not listed and are always read only as 0.

Table A-1. Configuration Register Values After Reset (Sheet 1 of 2)

Byte Address	Register Name	Reset Value
00–01h	Vendor ID	1011h
02–03h	Device ID	0025h
04–05h	Primary command	0000h
06–07h	Primary status	0280h ¹ 0290h ²
08h	Revision ID	Initially 00h ³
09–0Bh	Class code	060400h
0Ch	Cache line size	00h
0Dh	Primary latency timer	00h
0Eh	Header type	01h
18h	Primary bus number	00h
19h	Secondary bus number	00h
1Ah	Subordinate bus number	00h
1Bh	Secondary latency timer	00h
1Ch	I/O base address	01h
1Dh	I/O limit address	01h
1E–1Fh	Secondary status	0280h
20–21h	Memory base address	0000h
22–23h	Memory limit address	0000h
24–25h	Prefetchable memory base address	0001h
26–27h	Prefetchable memory limit address	0001h
28–2Bh	Prefetchable memory base address upper 32 bits	00000000h
2C–2Fh	Prefetchable memory limit address upper 32 bits	00000000h
30–31h	I/O base address upper 16 bits	0000h
32–33h	I/O limit address upper 16 bits	0000h
34–35h	Subsystem vendor ID ECP pointer	0000h ¹
36–37h	Subsystem ID	0000h ¹

Table A-1. Configuration Register Values After Reset (Sheet 2 of 2)

Byte Address	Register Name	Reset Value
3Dh	Interrupt pin	00h
3E–3Fh	Bridge control	0000h
40h	Chip control	00h
41h	Diagnostic control	00h
42–43h	Arbiter control	0200h
64h	p_serr_l event disable	00h
65h	gpio output data	00h
66h	gpio output enable control	00h
67h	gpio input data	00h
68–69h	Secondary clock control ⁴	
6Ah	p_serr_l status	00h
DCh	Capability ID	01h ⁵
DDh	Next item ptr	00h ⁵
DEh–DFh	Power management capabilities	0001h ⁵
E0h–E1h	Power management CSR	0000h ⁵
E2h	PPB support extensions	00h(bpcc =1) ⁵
E3h	Data register	00h ⁵

¹ 21153–AA only.² 21153–AB and later revisions.³ Dependent on revision of device. The first revision is read as 00h; subsequent revisions increment by 1.⁴ The value of this register is dependent upon the serial clock disable shift function that occurs during secondary bus reset.⁵ In the 21153–AA, these registers are reserved.



Support, Products, and Documentation

If you need technical support, a *Product Catalog*, or help deciding which documentation best meets your needs, visit the Intel World Wide Web Internet site:

<http://www.intel.com>

Copies of documents that have an ordering number and are referenced in this document, or other Intel literature may be obtained by calling **1-800-332-2717** or by visiting Intel's website for developers at:

<http://developer.intel.com>

You can also contact the Intel Massachusetts Information Line or the Intel Massachusetts Customer Technology Center. Please use the following information lines for support:

For documentation and general information:	
Intel Massachusetts Information Line	
United States:	1-800-332-2717
Outside United States:	1-303-675-2148
Electronic mail address:	techdoc@intel.com

For technical support:	
Intel Massachusetts Customer Technology Center	
Phone (U.S. and international):	1-978-568-7474
Fax:	1-978-568-6698
Electronic mail address:	techsup@intel.com

