

Intel® Centrino™ Mobile Technology

Product Introduction:

Intel® PRO/Wireless 2915ABG Network Connection
Intel® PROSet/Wireless Software Version 9.0

Jim Johnson

Vice President, Intel Communications Group
General Manager, Wireless Networking Group



Copyright © 2003 Intel Corporation. Intel Confidential

*Other names and brands may be claimed as the property of others.



Taking Mobility to a New Level

Intel® Centrino™ Mobile Technology

1H'03

2H'03

1H'04

2H'04

Processor

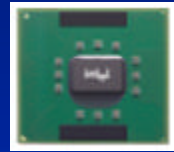

Intel® Pentium® M Processor (Banias)

Intel® Pentium® M Processor (Dothan)

Chipset

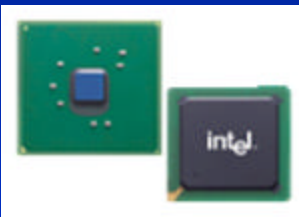

Intel® 855PM
Intel® 855GM
Chipsets

Intel® 855PM
Chipset (DDR333)

Intel® 855GME
Chipset

Wireless



Intel® PRO/Wireless 2100 Network Connection

Intel® PRO/Wireless 2100A Network Connection

Intel® PRO/Wireless 2200BG Network Connection

Intel® PRO/Wireless 2915ABG Network Connection

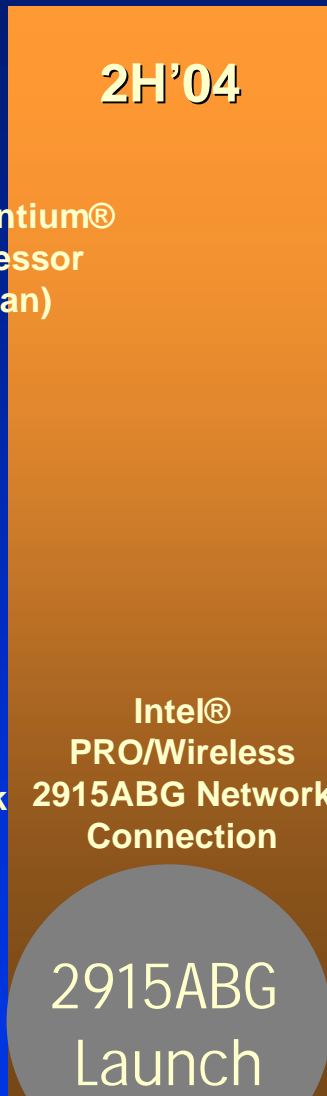

2915ABG
Launch



*Other names and brands may be claimed as the property of others.



Today's Product News

New Hardware

Intel® PRO/Wireless 2915ABG
Network Connection

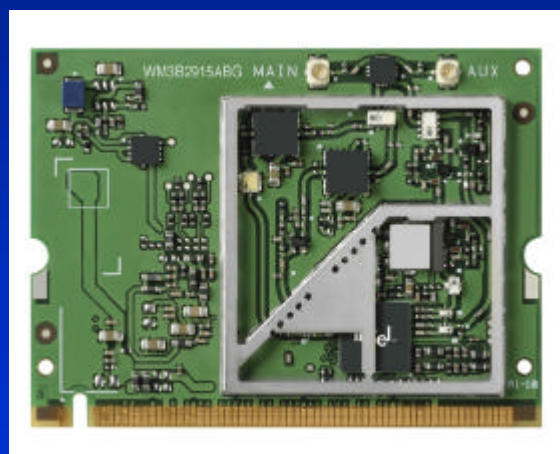

New Software

Intel® PROSet/Wireless
Software Version 9.0

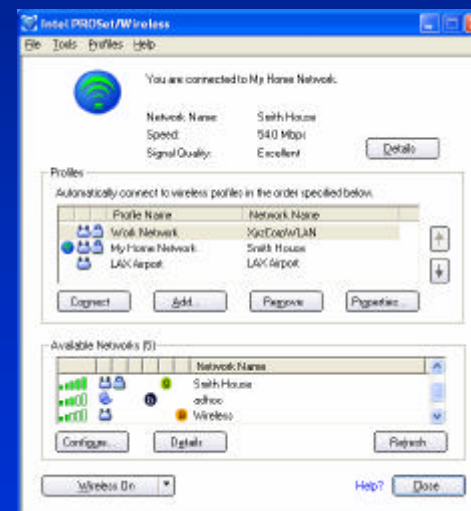

**New software also benefits Intel® PRO/Wireless
2200BG Network Connection**



*Other names and brands may be claimed as the property of others.

“Intel in Athens”



*Other names and brands may be claimed as the property of others.



The Wi-Fi Landscape

- **Worldwide Wi-Fi deployments are growing rapidly**
 - Enterprises embracing wireless LANs as security concerns reduced
 - Road warriors and consumers relying on increased availability of public hot spots
- **Pyramid Research predicts there will be more than 700 million Wi-Fi users by the end of 2007**



*Other names and brands may be claimed as the property of others.



Intel® Centrino™ Mobile Technology

Momentum: Just Over a Year.....

Ecosystem Build Out

Wireless Verification Program 43,000 ww 118 SP

Mobilized Software Initiative 150 apps

\$150m Mobility Fund

Intel Accelerators

Awareness





Invested Companies





*Other names and brands may be claimed as the property of others.



Wireless LAN Customer Needs

Enhanced Connectivity

- Flexible connectivity with any standards-based WLAN

Ease of Use

- Improved set up and troubleshooting for consumers and enterprise mobile users

Security

- Suitable security capabilities for all users

Manageability

- Enhanced tools for IT administrators
- Platform stability for enterprises



“Unwiring a Historical Landmark”



*Other names and brands may be claimed as the property of others.



Enhanced Connectivity

802.11a/b/g tri-mode provides flexible connectivity around the globe with standards-based WLANs

| | Enterprise | Consumer |
|----------------------|------------|----------|
| 802.11a/b/g tri-mode | ✓ | ✓ |



*Other names and brands may be claimed as the property of others.



Ease of Use

Intel® Smart Wireless Solutions improve setup and troubleshooting

| | Enterprise | Consumer |
|-------------------------------------------------------|------------|----------|
| Intel® Smart Wireless Solutions[†] | ✓ | ✓ |
| • Wireless Troubleshooter | ✓ | ✓ |
| • Security Assistant | ✓ | ✓ |
| • Wireless Network Configuration Wizard ^{**} | | ✓ |



[†]Requires addition of Intel® PROSet/ Wireless Software v9.0.

^{**}Requires use with enabled access point(s).

*Other names and brands may be claimed as the property of others.



Intel® Smart Wireless Solutions

Intel & Linksys* join forces to enable secure wireless configuration of Intel® Centrino™ Mobile Technology notebooks with Linksys* Access Points



Significant improvement in ease of secure setup



*Other names and brands may be claimed as the property of others.



“New Uses in Wireless”



*Other names and brands may be claimed as the property of others.



Security

Latest WLAN security solutions provide appropriate level of security for users

✓ 802.11i for enterprise-class security

| | Enterprise | Consumer |
|--------------------------------|------------|----------|
| Latest WLAN security solutions | ✓ | ✓ |
| Enhanced Single Sign On*† | ✓ | |



*†Requires addition of Intel® PROSet/ Wireless Software v8.1 or v9.0.

*Other names and brands may be claimed as the property of others.



Manageability

New Intel software provides enhanced WLAN management tools for IT administrators

| | | |
|------------------------------------------|---|--|
| IT Configuration Utility [†] | ✓ | |
| Advanced Profile Management [†] | ✓ | |



[†]Requires addition of Intel® PROSet/ Wireless Software v9.0.

*Other names and brands may be claimed as the property of others.



Summary:

Improving the WLAN Experience

- Addressing customer demands by making it easier and more secure to connect to standards-based wireless networks
- Working with industry leaders such as Linksys* to make the wireless experience easier for consumers
- Building out the ecosystem
- Standards and regulatory leadership



Disclaimers

+ Wireless connectivity and some features may require you to purchase additional software, services or external hardware. Availability of public wireless LAN access points is limited and some hotspots may not support Linux-based Intel Centrino mobile technology systems. System performance measured by MobileMark 2002. System performance, battery life, wireless performance and functionality will vary depending on your specific operating system, hardware and software configurations. See http://www.intel.com/products/centrino/more_info for more information.*

§ Some security solutions may not be supported by your PC's operating system and/or by your PC manufacturer. Check with your PC manufacturer for details on availability

? Intel® PROSet for Wireless software may not be supported by your PC's operating system and/or by your PC manufacturer. Check with your PC manufacturer for details on availability.

All dates, plans and features are preliminary and subject to change without notice.

Intel and Intel Centrino are registered trademarks of Intel Corporation and its subsidiaries in the United States and other countries.

Copyright® Intel Corporation 2004.

**Other names and brands may be claimed as the property of others.*



Q & A



*Other names and brands may be claimed as the property of others.

